TECUMSEH

The Graduating Class

of 1961 Presents. . .

SENIOR

ECHOES

VOLUME XLIII
Published by the Senior Class
Tecumseh High School
JUNE 1961

Not Finished, Just Begun

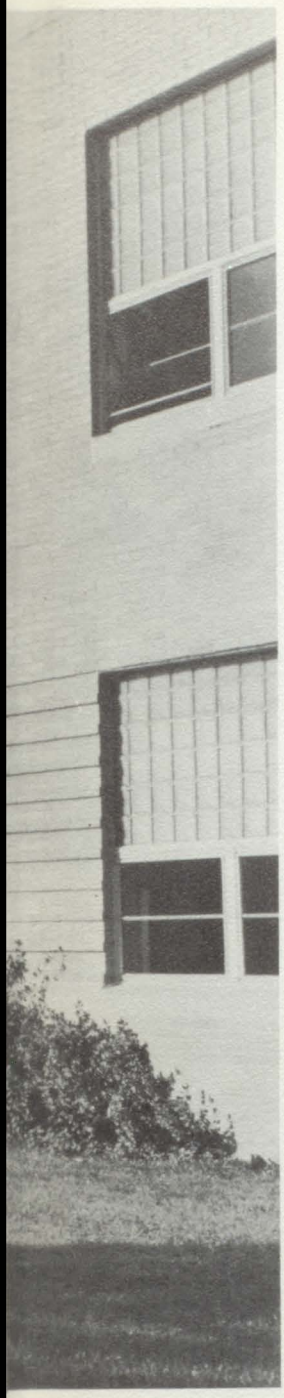

It is the desire of the Annual Staff that this yearbook bring back many memories of the joys and sorrows of high school. But we wish to show more than just the activities and fun of our high school years. It is our wish to present those few, seemingly insignificant moments of quiet before a football game starts, an award is given, or the Homecoming Queen is announced. We hope that these silences will be thought of as echoes, echoes of a lasting nature.

Table of Contents

ADMINISTRATION 4

FACULTY 10

HONORS 16

GRADUATES 24

ACTIVITIES 84

UNDERGRADUATES 42

ATHLETICS 96

SCRAPBOOK 112

ADVERTISING 134

Echoes of Power

Each morning before the first bell announces the start of classes, silence pervades the administration office for a brief period. During this time, Mr. Hart and the rest of the administration take time for a brief check of the activities scheduled before the rush of another day begins.

Board of Education

MR. JENS TOUBORG
President

DR. RALPH HELZERMAN
Secretary

MR. DWIGHT HODGES
Treasurer

MR. ADEN MEAD
Trustee

MR. VIRGIL TUCKER
Trustee

MR. RALPH COMFORT
Trustee

DR. RICHARD DUSTIN
Trustee

We Administer . . .

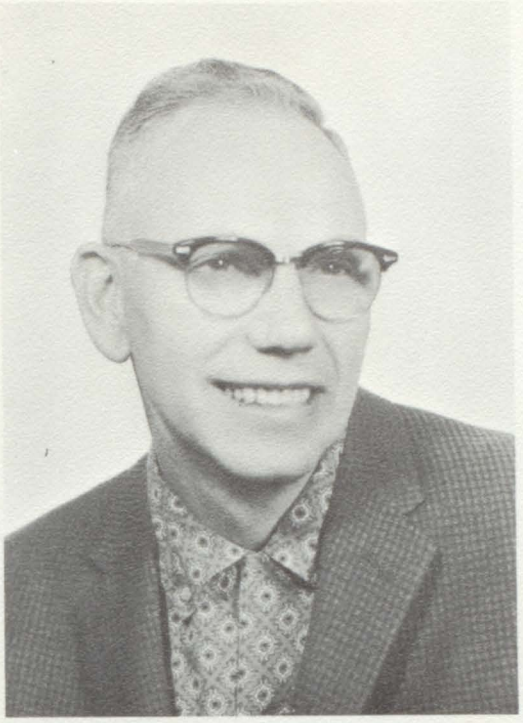

MR. JAMES McDOWELL
University of Michigan, A.B., M.A.
Superintendent

MR. NEVILLE L. HART
Ferris Institute, B.S.
University of Michigan, M.A.
Principal
Faculty Manager of Athletics

MRS. IRENE JACOBS
Ohio State University, B.S., Secretary to Principal, Attendance Officer

MRS. RUTH LA PRAD
Assistant Secretary to Superintendent

MRS. MARGARETTA BRISBIN
Secretary to Superintendent

The students of Tecumseh High School wish to thank the Administration for guiding the development of a school in which a wide variety of interests may be pursued.

Institutionalized

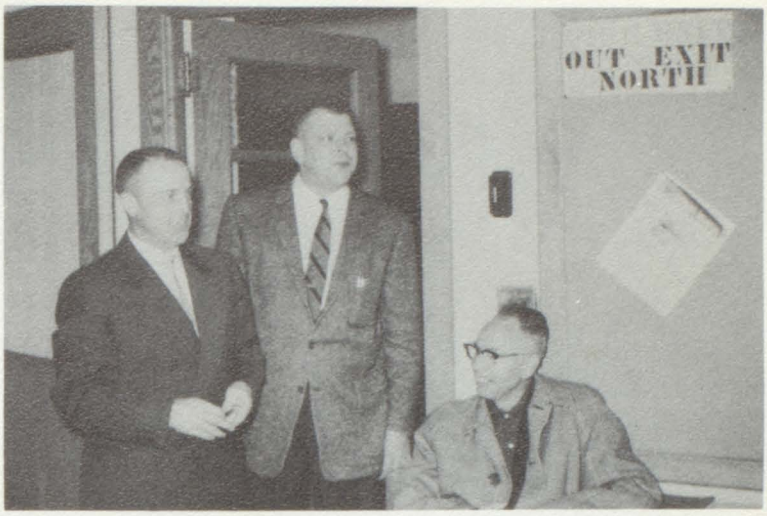

Who's camera shy?

Back to the salt mines—

Who sent that St. Bernard and cask out there?

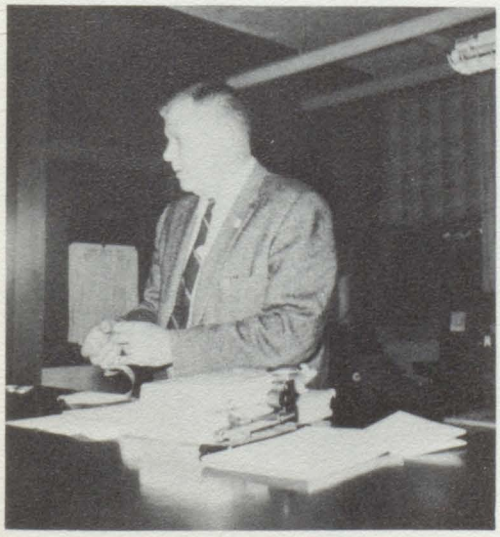

You can take Russian if you've mastered English 1-2.

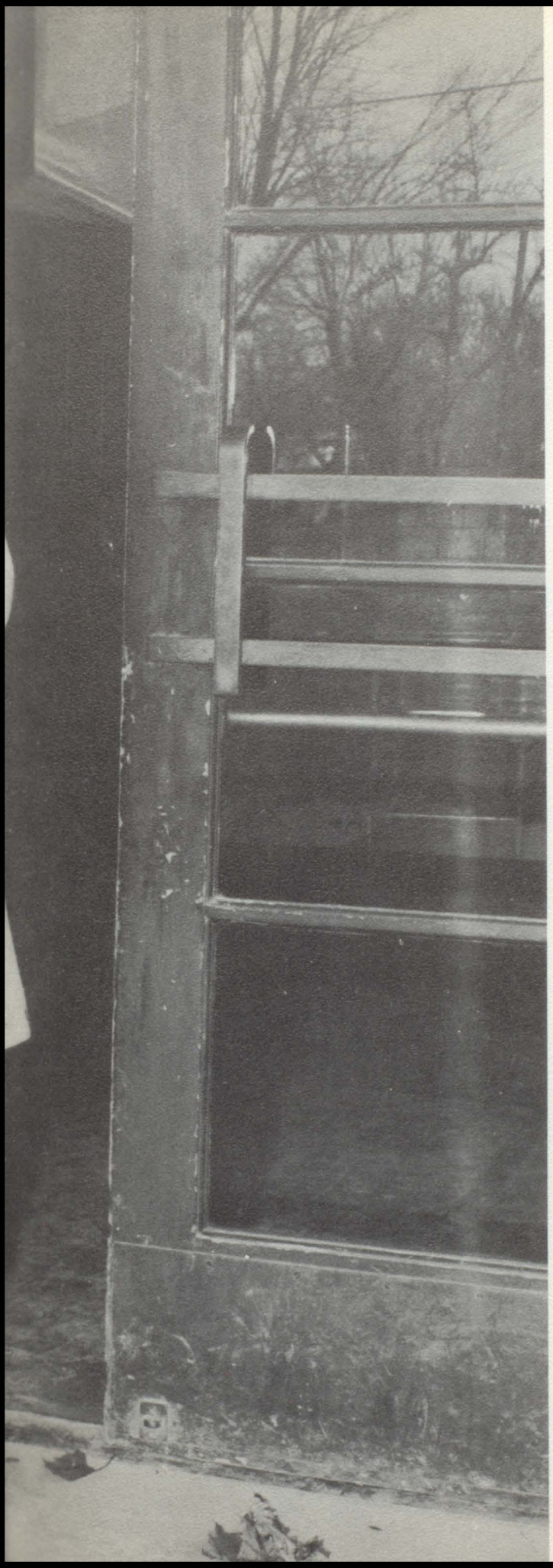

Echoes of Learning

The hushed silences during tests and the brief pauses before the next day's assignments are given represent our advancement in learning as much as paying attention to lectures and doing homework symbolize our constantly increasing knowledge.

We Acknowledge

MR. CHARLES GROSS

In appreciation of his conscientious guidance and assistance as the advisor of the Class of 1961.

MR. JOHN BABCOCK

In appreciation of his advice and understanding as the 1961 Annual Advisor.

MR. DOUGLAS G. MURDOCH
Western Michigan University, B.S., University of Michigan, M.A., Golf Adviser, Varsity Basketball Coach, Citizenship, Consumer Problems, Social Studies

MR. PAUL BURNS
Michigan State University, B.S., M.A., F.F.A. Adviser, Adult Farmers, Agricultural I, II, III

MR. DONALD BRAZEE
Eastern Michigan University, B.S., University of Michigan, M.A., Track Coach, Freshman Basketball Coach, Economics, Government, Public Affairs, World History

MR. VICTOR LAWSON
Western Michigan University, B.S., University of Michigan, M.A., Director of Athletics, Freshman Football Coach, Physical Education

MRS. IRENE BOLTZ
Eastern Michigan University, B.S., F.N.C. Adviser, English 1-2; 3-4

MRS. LEVA BROWN
Eastern Michigan University, B.S., F.H.A. Adviser, Home Economics

MR. JAMES C. HOWARI
Eastern Michigan University, B.S., Student Council Adviser, Intermediate Algebra, Plane Geometry, Solid Geometry, Trigonometry

MR. DON JOHNSON
Western Michigan University, B.S., High School Band

MR. CHARLES N. GROSS
Eastern Michigan University, B.S., Assistant Football Coach, Advanced Woodworking, Mechanical Drawing, Power Mechanics, Driver Education

MR. JACK L. TRUDEAU
Michigan State University, B.S., Junior Varsity Football Coach, Chemistry, Physics, General Math, Junior Class Adviser, Science Club Adviser

MR. LESLIE M. BENNETT
University of Wisconsi , B.S., Eastern Michigan University, B.M.E., High School Chorus

MRS. LOUISE PATTERSON
Indiana University, A.B. Columbia University, M.A., Spanish Club Adviser, Spanish I-II, French I-II

MR. CARL W. BEATTIE
Ferris Institute, B.S., Bookkeeping, Business Principles, General Business, Typing

MR. JOHN F. POBUDA
Western Michigan University, B.S., University of Michigan, M.A., Guidance Director, Adult Education

MR. JOHN G. BABCOCK
Eastern Michigan University, B.S., M.A., Annual Adviser, College Prep English, Speech, English 3-4

MISS FRANCES WAGGONER
Siena Heights College, B.S., Wayne State University, M.A., Office Practice, Typing, Shorthand

MR. DALE GATES
University of Missouri, A.B., General Science, General Math

MR. DUNCAN LECTKA
Michigan State University, B.S., M.A., Varsity Club Adviser, Varsity Football Coach, Physical Education, General Business, Citizenship, Driver Training

MR. RAY SOMMERS
Huntington College, B.S. Sophomore Class Adviser, Teens for Christ Adviser, F.T.C. Adviser, Algebra, General Math

MR. JAMES HOFFMAN
Huntington College, B.S. Junior Varsity Basketball Coach, Citizenship, American History

MR. ANTHONY BRONZO
University of Michigan, A.B., M.A., Freshman Class Adviser, Debate and Forensics Coach, Sociology, Senior Problems, Guidance Director

MISS ARLENE BIERLEY
University of Toledo, B. of Ed., G.A.A. Adviser, Cheerleader Adviser, Physical Education

MR. MARK RENFRO
Adrian College, B.A., University of Michigan, M.A., English 3-4, American Literature

MR. GERALD POTTER
Western Michigan University, B.S., General Shop, Arts and Crafts, General Metals

MR. RONALD CROLL
Adrian College, B.A., English 1-2

MR. WORTH W. TYLER
Olivet College, A.B., University of Michigan, M.A., Librarian

MR. GERALD NELSON
Northern Michigan University, A.B., Biology, Algebra

MR. WAYNE REGANALL
Michigan State University, B.A., Newspaper Adviser, Government, Citizenship

During the past year, four additional members of the faculty have been teaching part-time because of the shortage of teachers. Mrs. Service has been teaching second year Latin, while Mrs. Hawthorne and Mrs. Calhoun have taken charge of the French and the Spanish classes, respectively. Mr. Paul Frederick has been teaching English 3-4 during the spring semester.

MRS. GLORIA CALHOUN
Escuela Commercial Administrativa, Mexico, Spanish 1-2

MR. PAUL FREDERICK
Adrian College B.A., English 1-2, English 3-4

MRS. JUNE HAWTHORNE
Western Michigan University B.A., University of Michigan B.A., French 1-2

MRS. LOIS SERVICE
University of Michigan, A.B., Latin II

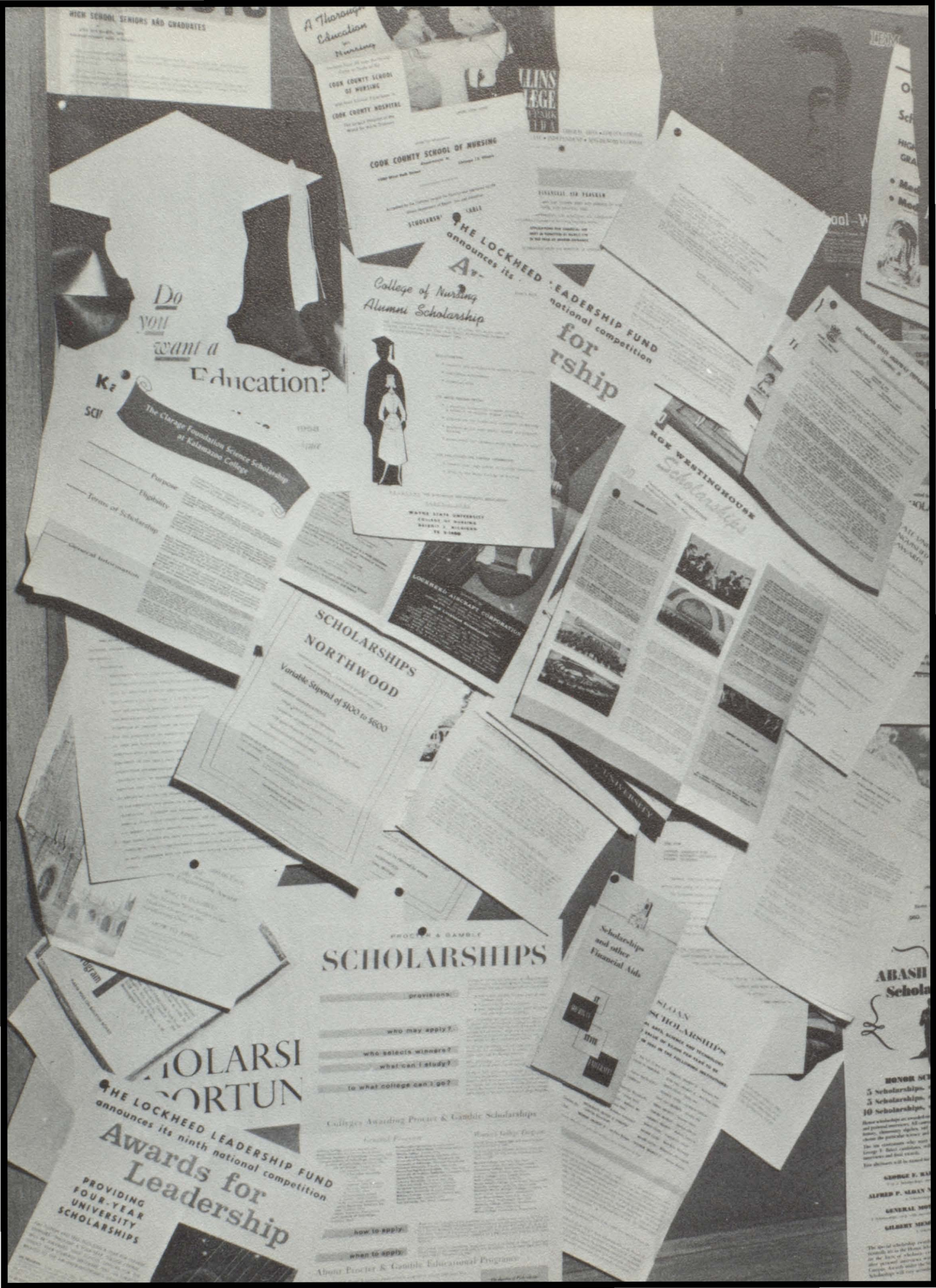
HIGH SCHOOL SENIORS AND GRADUATES
A Thorough Education in Nursing
COOK COUNTY SCHOOL OF NURSING
COOK COUNTY HOSPITAL
COOK COUNTY SCHOOL OF NURSING
THE LOCKHEED LEADERSHIP FUND
announces its
College of Nursing
Alumni Scholarship
Do you want a Education?
The Clarage Foundation Science Scholarship at Kalamazoo College
Purpose
Eligibility
Terms of Scholarship
RGE WESTINGHOUSE
Scholarships
SCHOLARSHIPS
NORTHWOOD
Variable Stipend of $100 to $600
PROCTOR & GAMBLE
SCHOLARSHIPS
provisions
who may apply?
who selects winners?
what can I study?
to what college can I go?
Colleges Awarding Procter & Gamble Scholarships
how to apply
when to apply
About Procter & Gamble Educational Programs
Scholarships and other Financial Aids
THE LOCKHEED LEADERSHIP FUND
announces its ninth national competition
Awards for Leadership
PROVIDING FOUR-YEAR UNIVERSITY SCHOLARSHIPS

Echoes of Achievement

Everyone remembers proudly the time that he received an award or recognition for some commendable act. All the feelings of pride, happiness, and satisfaction that came to the winner in that moment of silence before he receives his award cannot possibly be described. Perhaps that brief silent moment of self-acknowledgment will mean more than all the praises given the winner by his friends.

The Top Twenty

Dianne Fuller
VALEDICTORIAN

Helen Miller
SALUTATORIAN

These twenty seniors are those with the highest scholastic averages for seven semesters of high school. Most have also participated in sports and taken part in many club activities. These people are an active force in Tecumseh High School, and it is hoped that they will continue to be as active and responsible in their future lives.

The following seniors hold the third through twentieth positions based on their scholastic average for seven semesters of high school:

First Row: Linda Davis, Margaret Horvath, Susan Day, Jane Hodges, Isabel McCombs, Jean Hohenstein, Marjorie VanValkenburg, Shirley Wagoner, Evelyn Beland

Second Row: Camilla Grigg, Inez Boltz, Jean Hoag, Robert Fisher, Dale Tuckey, Larry Titley, Robert Koffron, Mary Tilton, Brenda Sprague

Boys State, a nation-wide project made possible by the American Legion, is held each year to give junior boys active participation in democratic government. Various civic organizations in any city in the state serve as sponsors of the youths, who are chosen for outstanding qualities of citizenship and leadership. 1100 boys attended the week-long program on the Michigan State University campus during the summer of 1960. In addition to attending classes and lectures, each boy was chosen by other delegates to hold an office on either city, county, or state level.

Tecumseh, the sponsor of eighteen boys, had the highest representation in Michigan for 1960. Its delegates were:

Standing: Dick Hyatt, Eugene Brion, Ron Hathaway, Dean Eddy, Dale Tuckey, Ken Beevers, Jim Ripley, Jim Bashore, Jerry Breitenwischer

Kneeling: Larry Titley, Bob Koffron, Jon Aho, Mike Tucker, Tim Tietsema, Mike Robison

The D.A.R. Award, an annual award presented to a Senior Girl with outstanding citizenship and leadership qualities, was received this year by Inez Boltz. She was also recognized by the Student Council as its Most Valuable Member for 1959-60. This honor is conferred on a non-officer council member each spring.

At the finish of football season each year, The Varsity team selects two senior players to receive recognition for their work. Jon Aho (right), left halfback, was chosen Outstanding Back, and Ron Hathaway, left tackle, as the Outstanding Lineman.

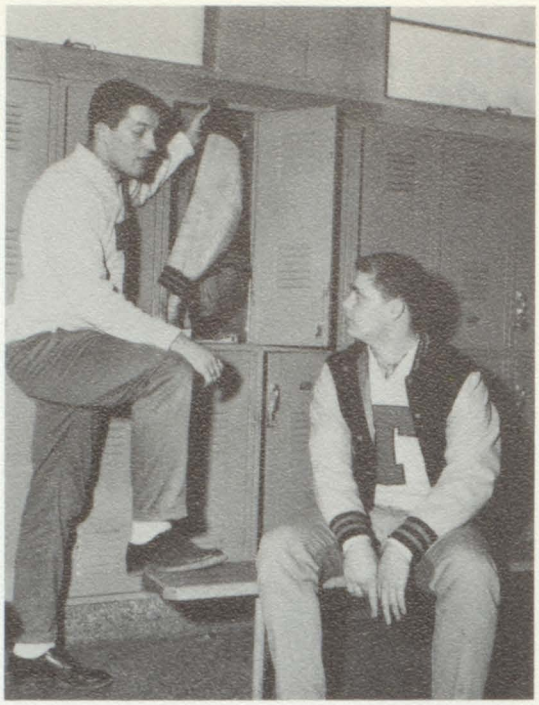

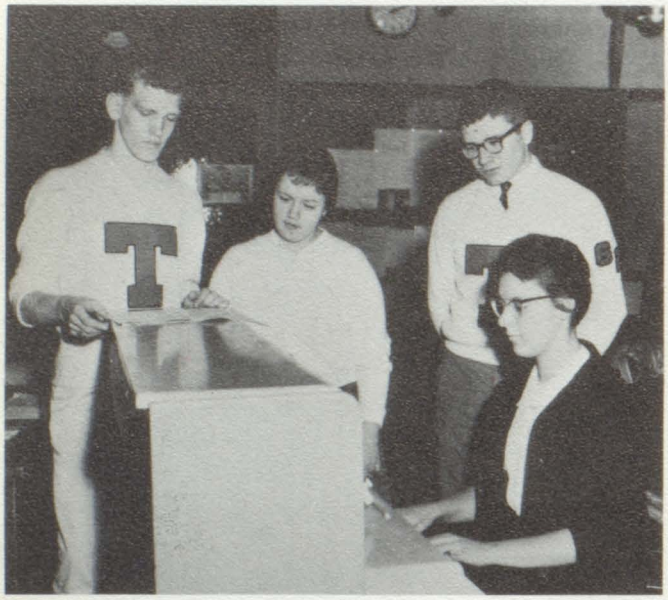

Each Michigan high school was invited this year to send a quartet to the tryouts for the Michigan State Honors Choir. The choir rehearses once a month to prepare for performances for various occasions. Experience in group singing is the main benefit received from participation. This quartet from Tecumseh, Dennis Bryan (left), tenor, Jean Thomas-alto, Mike Rohrer (bass), and Sue Day (seated)-Soprano, passed the tryout and are choir members.

Helen Miller was selected by the National Council of English Teachers as one of the nation's outstanding English students. Presented in January, the award was based on an autobiography, a grammer test, an impromptu theme, and letters of recommendation. Only Juniors are eligible; results are announced during the participant's Senior year.

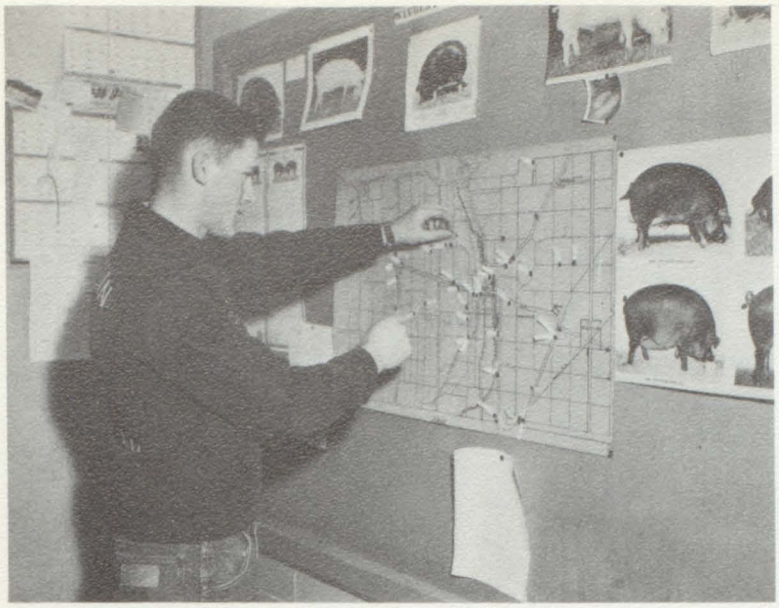

A Tecumseh High School agriculture student is chosen each year to receive the title of Outstanding Ag. Student. He is chosen on the basis of outstanding projects throughout his high school years, activity in group projects, such as the pig chain and the corn project, and high grades in Ag. The recipient of the award for 1961 was Harvey Spreeman.

Nancy Beland and Mike Rohrer won second and third honors respectively at the district contest for forensics. Both entered the Declamation Area (memorized speeches), and practiced for six weeks for the contests. Nancy also participated in the regional contest in April.

One of the areas in which students are able to earn money for their Senior trip is the annual Junior Class magazine sales. The drive lasts three or four weeks; students receive from 30% to 50% profit from sales made during this period. The thirty students with the highest sales receive a stuffed animal as a prize, while the two highest salesmen are allowed to choose their award—a radio, typewriter, record player, etc. The two winners for the Class of 1961 were Camilla Grigg (left) and Barbara Damon.

Each spring college-bound Juniors are given the three-hour National Merit Scholarship Qualifying Test. Since the test and scoring system are national, colleges use the NMSQT as one method of screening applicants. High scorers are then at an advantage when applying to colleges. Superior scorers are also recognized with awards, which Jerome Kemp (left) and Bob Fisher received.

The 3rd Annual Michigan State Mathematics Prize Competition, open to all high school students, was held last winter. Prizes were awarded according to scores received on a two-hour examination. Camilla Grigg received a Certificate of Merit commending her for scoring the highest of all Tecumseh entrants.

The Michigan Youth for Understanding Chorale has served as a musical diplomat during tours of Europe and South America. Members are chosen in the fall and practice weekly for their tour the following season. Dennis Bryan (right) was a member of the 1959-60 Chorale, while Linda Dean and Dan Harvey are 1960-61 members.

During the fall semester each year, excellent samples of writing are sent to the Detroit News Scholastic Writing Contest. From the more than 25,000 Michigan entries for 1960, Tecumseh won commendations and honorable mentions. The winners were Adelle DePuy, Meredith Munger, Helen Miller, Tim Sisson, Mike Cook (front), and Eugene Brion. Jack Dick, not shown, also placed in the contest.

Sections one and two of the Student Council Constitution state that its president "must be either a senior or junior during his term of office and have served at least one term on a student council," and "will be elected by a simple majority, secret ballot vote of the student body, senior excluded." The office is one of great responsibility and one to which respect is due. Mike Rohrer, a member of the Junior Class, is the 1960-61 Student Council President.

Bookkeeping students are given a series of twelve tests throughout the year. In the spring, the people with the three highest test-score averages are awarded a certificate of proficiency. The girls who received the award in 1960 were Donna Cubberly (left), Marjorie VanValkenburg, and Dorothy Mackey.

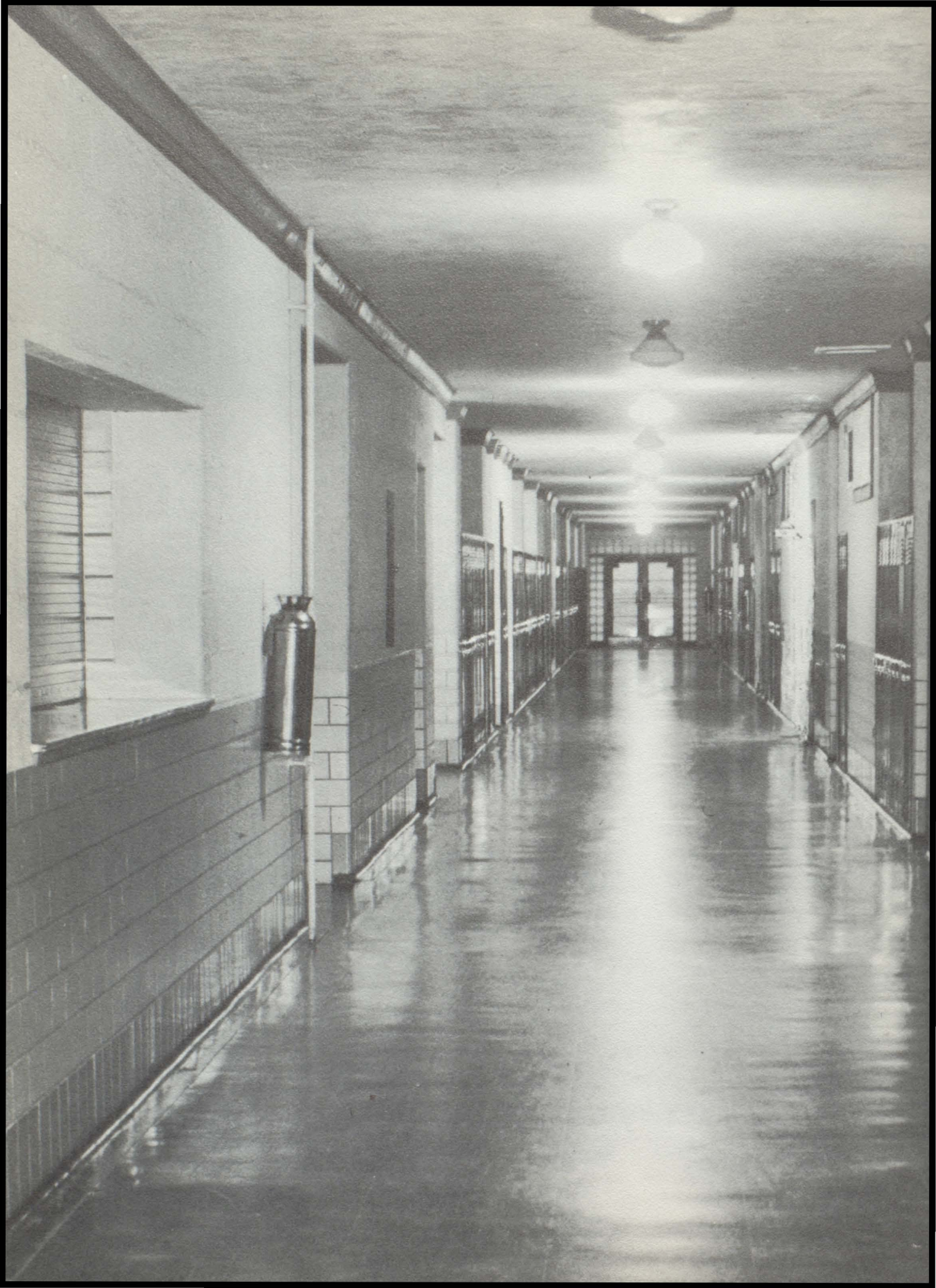

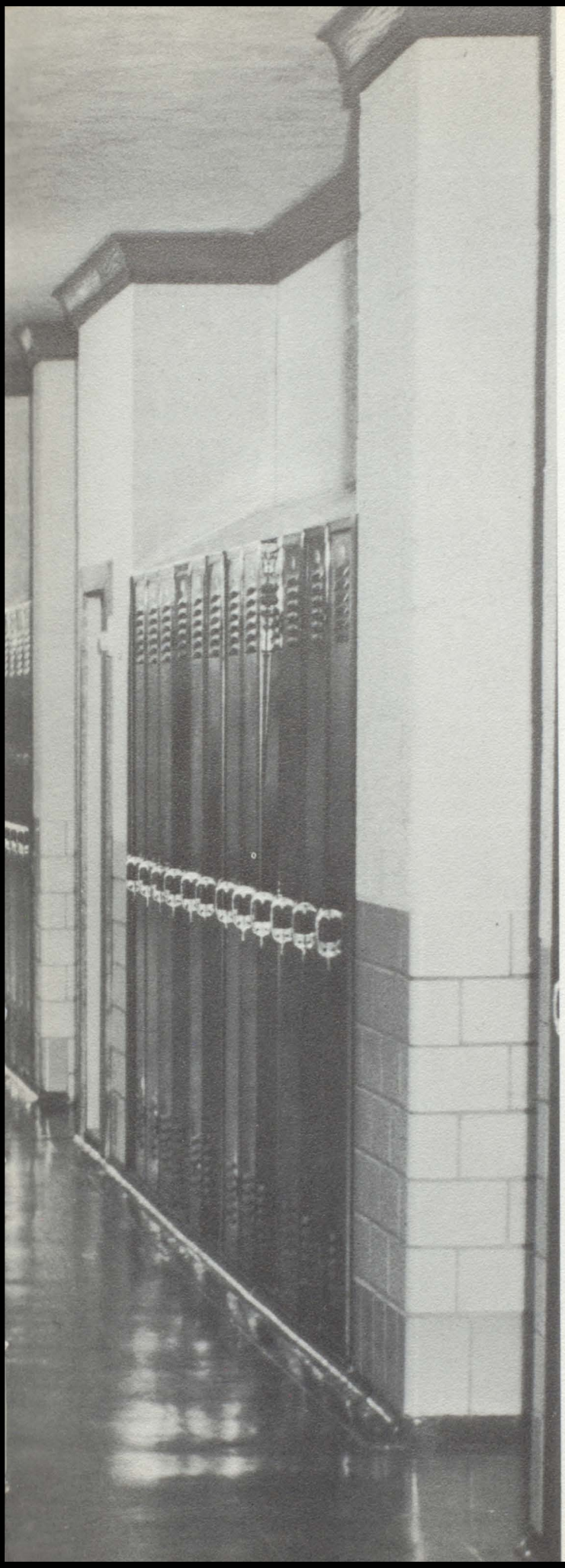

Echoes of Experience

As each senior receives his diploma, there is silence—the silence of a goal that has been achieved, the silence of pride and happiness, the silence of leaving something behind forever. After all the parties and dances classes and meetings, comes this silence, like a final good-bye from the empty halls.

Seniors say good-bye

Tom Barton
PRESIDENT

After nearly four years of dances, parties, athletic contests, tests, studying, and above all, fun, it has come time for the seniors to graduate. As part of the final year of high school, the seniors were in complete charge of refreshments sold at football and basketball games. In addition, they sponsored the successful "Olde-Fashioned Christmas Dance". After the excitement of the senior trip to Washington, the enjoyment of the Prom and of the Junior-Senior picnic, the seniors are now ready to graduate and to say a final good-bye to high school.

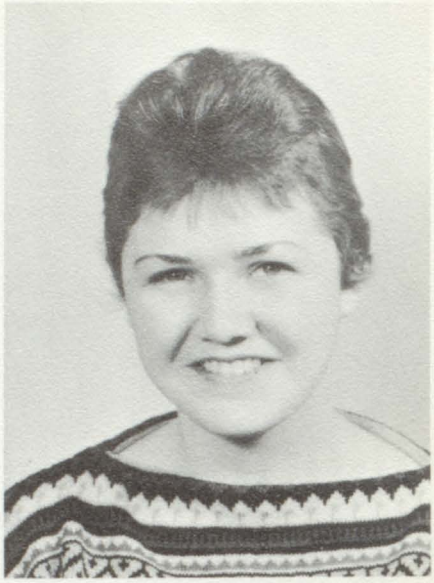

Inez Boltz
VICE PRESIDENT

Linda Refner
SECRETARY

Jane Hodges
TREASURER

KAY ADAMS
Future Homemakers of America 4, Chorus 1-2-3-4

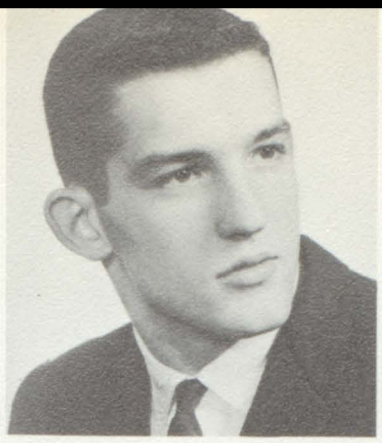

JON AHO
Varsity Club 1-2-3-4 (President 4), Band 1-2, Football V1-V2-V3-V4 (Captain 4), Basketball F1-R2-V3, Track V2-V3-V4, Student Council 2, Boys' State 3

PHYLLIS ANDERSON
Future Homemakers of America 4, Girls' Athletic Association 2, Future Nurses' Club 3, Chorus 1-2-3

LINDA ANDREWS
Future Homemakers of Amer ica 4, Future Teachers' Clu 2, Chorus 1-2-3-4, Madrigal Singers 1-2, Girls' Ensembl 1

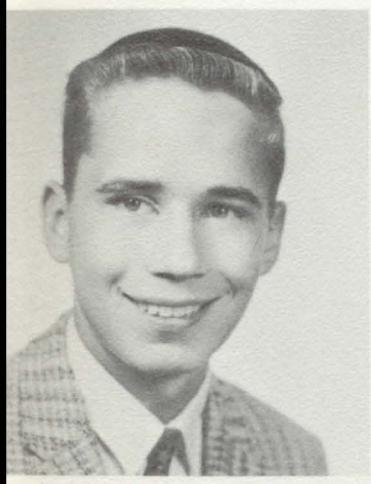

ALEX BACKUS
Dundee High School 1, Spanish Club 4

SANDRA BAILEY
Scout Staff 4, Girls' Athletic Association 1-2-3-4, Future Homemakers of America 3-4, Chorus 4, Girls' Ensemble 4

JAMES BALL
Morenci 3, Hudson 1-2

CAROLYN BARTELS
Scout Staff 4, Girls' Athletic Association 1-2-3-4

JOSEPH BARTENSLAGER

JACKIE BARTH
Girls' Athletic Association 1-2-3-4

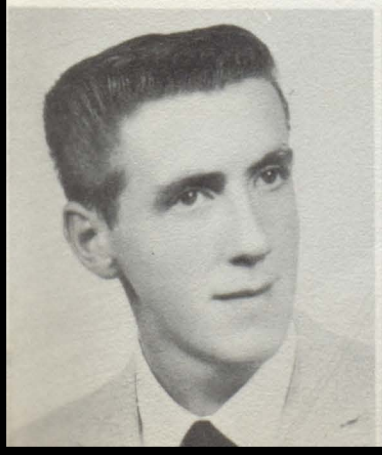

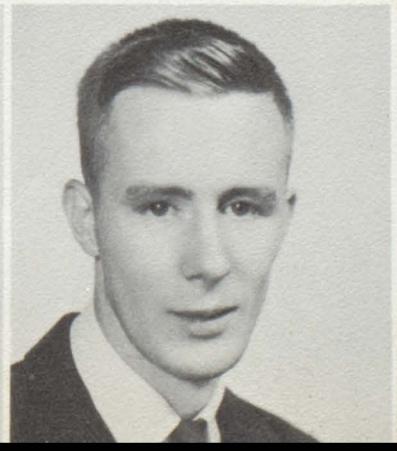

TOM BARTON
President 4, Vice President 3, Treasurer 1, Boys' State 3, Varsity Club 3-4 (Sec'y. 4), Annual Staff, Band 1, Football R2, Baseball V2-V3-V4

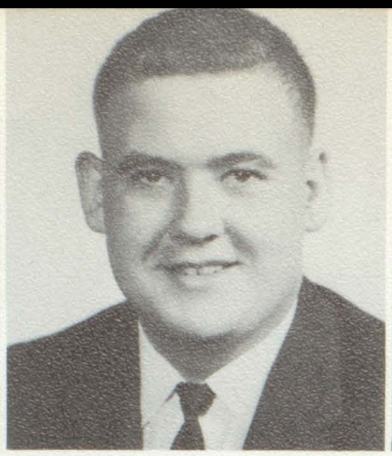

JIM BASHORE
Band 1-2-3-4 (Student Council 3, Manager 4), Football F1-R2, Boys' State 3

VICKI BAUGHEY
Girls' Athletic Association 1-2, Cheerleader R2-V3-V4

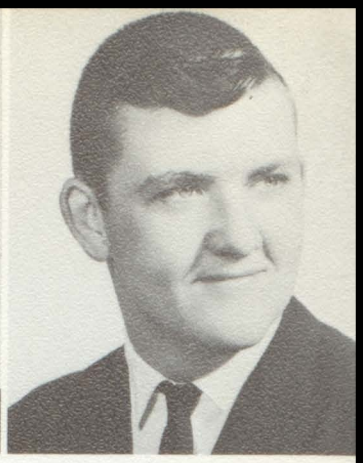

KENNETH BEEVERS
Band 1-2-3-4, Football Mgr. V3-V4, Basketball Mgr. F1-R2-V3, Baseball Mgr. 1-2

SHIRLEY BEEVERS
Girls' Athletic Association 1-2-3-4

EVELYN BELAND
Girls' Athletic Association 1-2-3-4

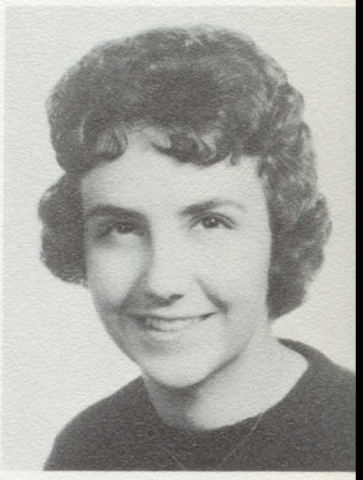

JOY BENNINGTON
Girls' Athletic Association 1-2-3

FRED BETZOLDT
Varsity Club 4, Football R1-R2-R3, Track V3-V4

BETTY BISHOP
Scout Staff 4, Girls' Athletic Association 1-2, Chorus 2-3-4, Madrigal Singers 3-4, Girls' Ensemble 4, Future Teachers' Club 2-3, Future Nurses' Club 4

INEZ BOLTZ
Vice President 4, Student Council 2-3, Annual Staff, Future Nurses' Club 2-3-4 (Vice Pres. 3, Pres. 4), Girls' Athletic Association 1-2, Chorus 2-3-4 (Vice Pres. 4), Nat'l. Honors Society 4

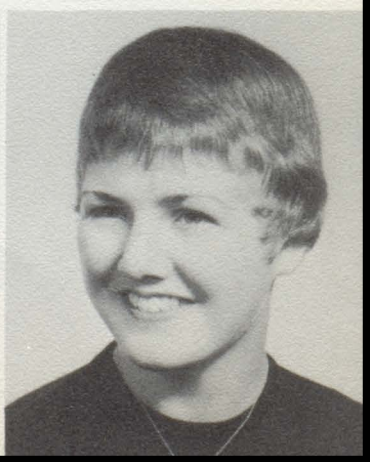

BEN BRANTINGHAM
Boys' State, Teens for Christ Club 4 (Vice Pres.), Band 1-2, Basketball 1-2-3

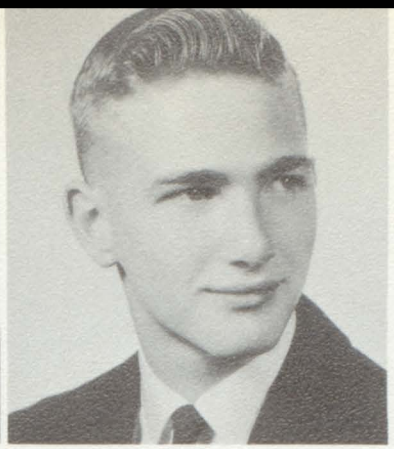

JERRY BREITENWISCHER
Boys' State 3, Football F1, Basketball V3-V4, Varsity Club 4

EUGENE BRION
Boys' State 3, Varsity Club 4, Annual Staff 4, Football R1-R2-R3-V4, Baseball R1-R2-V3-V4

DAVID BROOKS

ERNESTINE BROOKS
Future Homemakers of America 3-4

RUTH BROOKS
Onsted High School 1, Future Homemakers of America 1

DENNIS BRYAN
Britton High School 1-2, Vice Pres. 1, Student Council 1, Scout Staff 4, Varsity Club 1-2-3-4, Chorus 2-3-4, Football 1-2-3-4, Basketball 1-2-3, Baseball 1, Track 1-3, Madrigal Singers 3-4, Charlie's Cousins 4, Band 1-2

KAREN BROSAMER
Girls' Athletic Association 1-2

BRAD BRUCE
Boys' State 3, Spanish Club 4, Basketball R2

KAREN BUTLER
Girls' Athletic Association
Future Homemakers of America 2

CLARENCE CHAMPANOIS
Football F1-V2-V3-V4, Boys' State 3, Varsity Club 2-3-4, Basketball R2, Intramurals 1-2-3-4

BARBARA CLOSE
Future Nurses' Club 2-3-4, Chorus 1-2-3-4

FRANK CSOKASY
Science Club 4 (Treas.)

SALLY CUTLER
Girls' Athletic Association 1-2-3, Future Homemakers of America 4

DIANE DAMON
Blissfield High School 1, Scout Staff 4, Girls' Athletic Association 2, Spanish Club 1-3, Future Homemakers of America 1-4, Chorus 1-3, Band 1

BARBARA DAMON
Science Club 4 (Co-Vice Pres.), Girls' Athletic Association 1-2, Future Nurses' Club 3-4, Band 1-2-3-4 (Sec'y. 4)

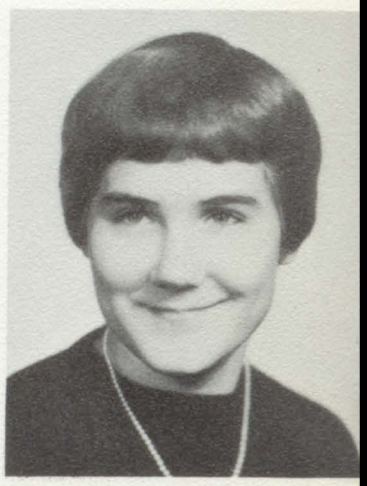

LINDA DAVIS
Girls' Athletic Association 1

SUE DAY
Annual Staff, Scout Staff 4, Girls' Athletic Association 1-2-3, Chorus 1-2-3-4 (Treas. 1, Pres. 4), Madrigal Singers 4, Nat'l, Honors Society 4

LINDA DEAN
Scout Staff 2-3, Student Council 3, Future Homemakers of America 1-2-3-4, Future Teachers' Club 2-3, Chorus 1-2-3-4 (Sec'y. 3), Girls' Ensemble 4

JERRY DECKER

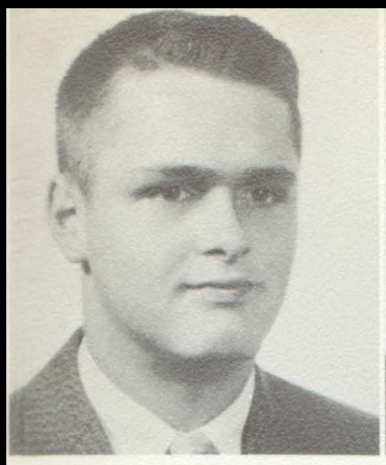

GARY DINIUS
Future Farmers of America 1-2, Band 1

RONALD DIXON
Annual Staff, Future Teachers' Club 2, Band 1-2, All School Play 2

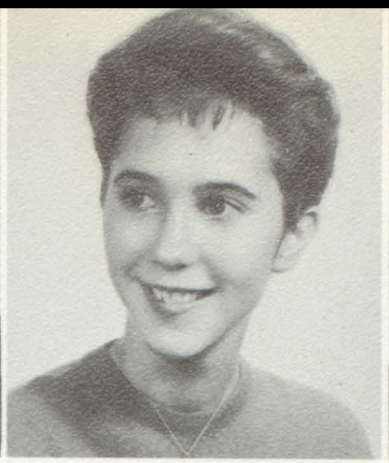

JACQUELINE DUNN
Girls' Athletic Association 1-2-3, Future Nurses' Club 1-2-3-4

DEAN EDDY
Student Council 1, Boys' State 3, Science Club 4 (Pre
Basketball F1-R2-R3, Track R1-R2-R3-V4

ROGER FAIRBANKS

SHARON FIELDER
Girls' Athletic Association 1-2-3, Future Nurses' Club 2-3

RAYMOND FISCHER
Future Farmers of America 1-2-3-4

BOB FISHER
Varsity Club 3-4, Science Club 4, Football R1-R2-V3-V4, Teens for Christ Club 4, Nat'l. Honors Society 4

BOB FOGELSONG
Football 2

BOB FOREMAN
Baseball R2

CHARLES FRETWELL
Annual Staff, Football Mgr. 3, All School Play 2

RUTH ANN FROST
Girls' Athletic Association 1-2-3

DIANNE FULLER
Associate Editor of Annual, Girls' Athletic Association 1-2-3-4, Spanish Club 3, Future Nurses' Club 2-3-4 (Sec'y. 3, Corr. Sec'y, 4) Nat'l. Honors Society 4

NICK GATT
Adrian Junior High School 1

WALTER GIRBACH
Baseball 2-3

RAY GOODWIN

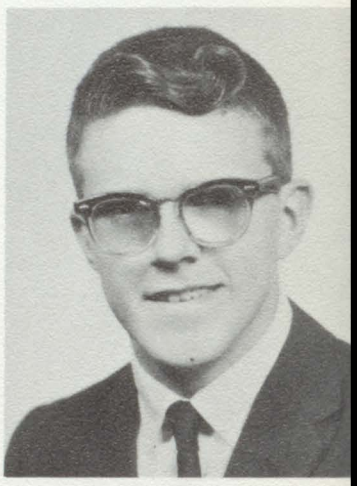

DIANNE GOVE
Girls' Athletic Association 1-2-3

DIANA GREEN
Girls' Athletic Association 2, Debate 2

MIKE GREEN
Varsity Club 3-4, Football R2-V3-V4

CAROL GREIMAN
Girls' Athletic Association 1-2-3-4

CAMILLA GRIGG
President 1, Scout Staff 4, Annual Staff, Girls' Athletic Association 1-2-3 (Vice Pres. 3), Future Teachers' Club 2-3 (Vice Pres. 3, Pres. 4), Chorus 1, Nat'l. Honors Society 4

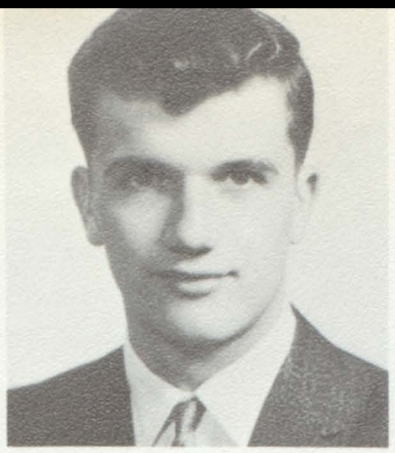

DAVE GRIGG

LARRY HAND
Football R2, Wrestling R1

SUSAN HARRIS
Scout Staff 4, Girls' Athletic Association 1-2, Spanish Club 3-4 (Pres. 4), Future Nurses' Club 2, Chorus 2

DAN HARVEY
Dublin Junior High School 1, Spanish Club 4, Chorus 3-4 (Sec'y. 4), Madrigal Singers 4, Charlie's Cousins 4

RON HATHAWAY
Football F1-V2-V3-V4, Basketball R2-V3, Track 4, Baseball R1-V2-V3, Varsity Club 3-4 (Sergeant of Arms 4), Boys' State 3, Future Farmers of America 1-2

GARY HAVILAND

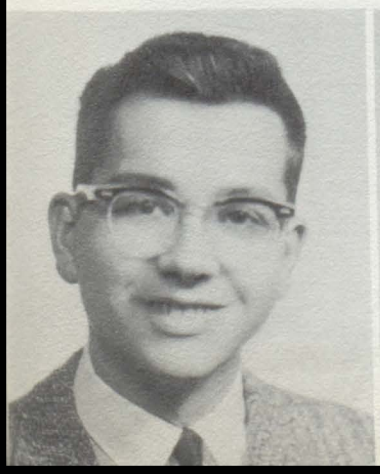

GEORGE HEEMAN
Football F1

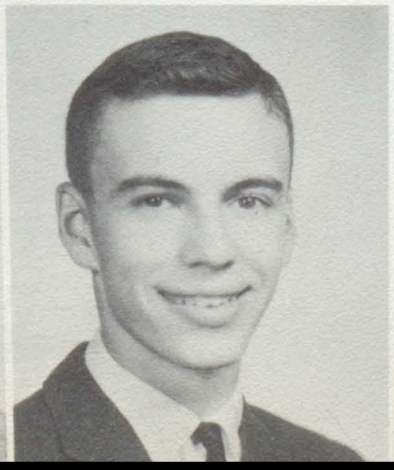

KAREN HELWIG
Annual Staff, Girls' Athletic Association 4, Future Nurses' Club 3-4, Chorus 1, Band 2-3

JEAN HOAG
Girls' Athletic Association 2-3, Future Teachers' Club 2-3-4 (Treas. 4)

JANE HODGES
Treasurer 3-4, Scout Staff 2-4, Debate 1, Annual Staff, Future Nurses' Club 2, Chorus 1-2 (Vice. Pres. 2), Nat'l. Honors Society

JEAN HOHENSTEIN
Student Council 1-2-3-4 (Sec'y. 4), Scout Staff 3, Girls' Athletic Association 1-2-3, Future Nurses' Club 1-2-3, Chorus 2, Cheerleader 1-2-3

PAT HOLDRIDGE
Band 1, Basketball F1

NORMA HOLLAND
Chorus 2-3-4, Girls' Ensemble 4

MARGARET HORVATH
Scout Staff 4, All School Play 2, Girls' Athletic Association 2, Spanish Club 3-4 (Vice Pres. 4), Future Nurses' Club 2-3-4 (Sec'y. 4), Chorus 1-2

MARY ANN HUNTER
Annual Staff, Girls' Athletic Association 1, Future Teachers' Club 2-3-4 (Ass't. Treas. 3), Chorus 2-3-4

DICK HYATT
Boys' State 3

DENNIS IRELAN
Student Council 2, Varsity Club 2-3-4, Band 1-2-3, Football R1-R2, Wrestling 1

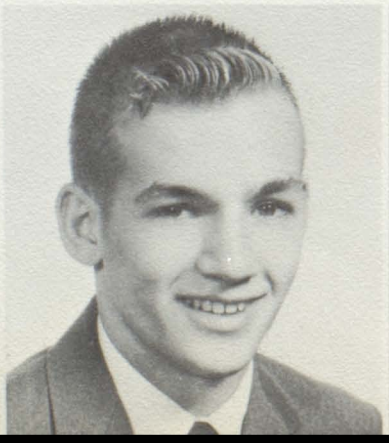

KAREN KELLY
Band 1-2-3-4 (Majorette 4), Teens for Christ Club 4

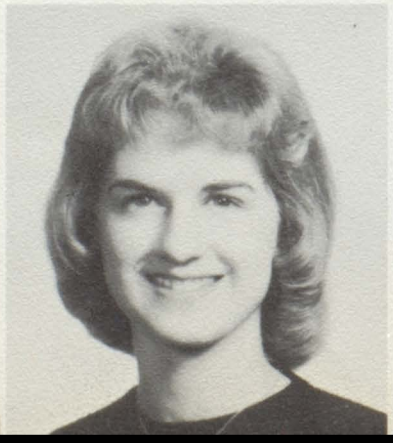

JEROME KEMP
Scout Staff 2-3, Debate 2, Boys' State 3, Science Club 4, Band 1-2, Football Mgr. 1, Track Mgr. 3-4

GALE KIMERER
Future Farmers of America 1-3-4 (Treas. 4), Teens for Christ Club 4 (Pres. 4), Band 1-2-3-4

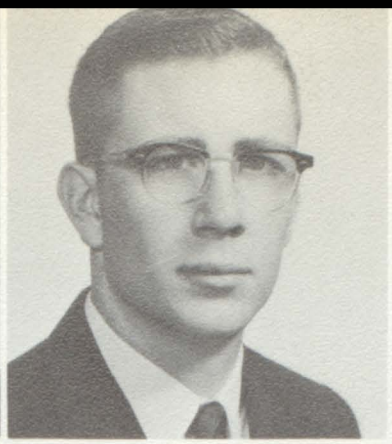

BOB KOFFRON
Morenci High School 1-2, Boys' State 3, Varsity Club 3-4 (Treas. 4), Science Club 4 (Vice Pres.), Football V1-V2-V3-V4, Basketball V1-V2-V3, Baseball V1-V2, Track V1-V2-V3-V4

RUTH ANN KROUT
Future Homemakers of America 1, Chorus 1-2-3-4, Madrigal Singers 1

BILL LAPRAD

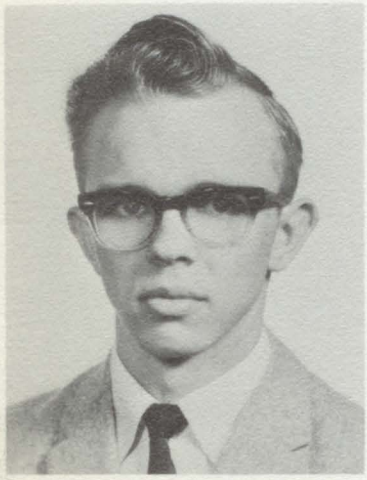

RONALD LAWSON
Summerfield High School 1-2-3, Student Council 3, Football V2, Track V2-V3-V4

BRUCE LEFEVRE
Spanish Club 3-4, Band 1-2-3

RON LEMERAND
Student Council 3-4 (Treas. 4), Annual Staff, Band 1-2-3-4 (Pres. 4)

MARY LEWIS
Scout Staff 4, Girls' Athletic Association 1-2, Spanish Club 4 (Sec'y.), Chorus 2-3

DON LINDEN
Future Farmers of America 1-2-3 (Student Council 2, Reporter 3)

VIRGINIA LINN
Band 1-2-3-4

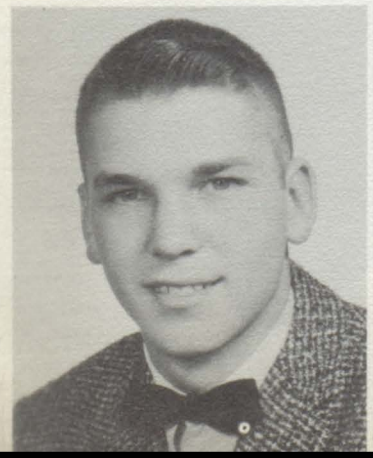

DIANNA LONG
Madison High School 1-2, Student Council 1 (Sec'y. 1), Scout Staff 3, Chorus 1, Girls' Ensemble 1, Band 1-2-3-4, (Sec'y. 3) (Libr. 4)

CAROL LOWE
Annual Staff 4, School Play 2, Future Nurses' Club 3-4, Spanish Club 4, Chorus 2-3-4

ANNA KAY McCANN
Spanish Club 3-4, Future Nurses' Club 3-4, Chorus 2-3-4

ISABEL MCCOMBS
Girls' Athletic Association 1-2-3-4, Future Nurses' Club 2-3-4

DOROTHY MACKEY
Annual Staff Typist, Girls' Athletic Association 1-2-3, Future Homemakers of America 4

BARB MADDUX
Scout Staff 4, Future Nurses' Club 2-3-4, Girls' Ensemble 4, Chorus 1-2-3-4

HELEN MILLER
Vice President 1, Editor-in-Chief of Annual, Girls' Athletic Association 1, Future Nurses' Club 2-3-4 (Student Council 3, Treas. 4), Chorus 1-2-3, Madrigal Singers 3, Nat'l. Honors Society 4

JUDY MANGRUM
Secretary 2-3, Student Council 1-4, Girls' Athletic Association 1-2-3, Future Homemakers of America 3

PATRICIA MUELLER
St. James High School 1-2-3

MEREDITH MUNGER
Girls' Athletic Association 1-2-3, Future Homemakers of America 4

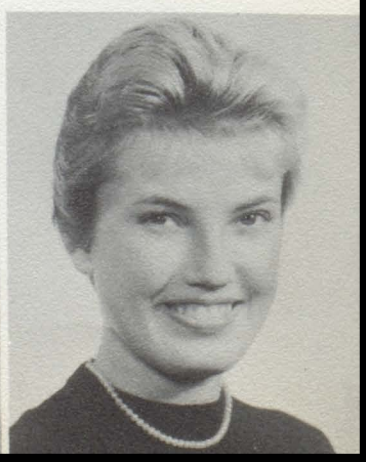

JANET MURPHY
Hastings High School 1-2, Girls' Athletic Association 2-3, Cheerleader JV2-V3-V4

PAM MUSCH
Girls' Athletic Association 1-2-3-4, Future Nurses' Club 3-4, Future Homemakers of America 4

STEVEN NAUGLE
Future Farmers of America 1-2, Band 1-2-3

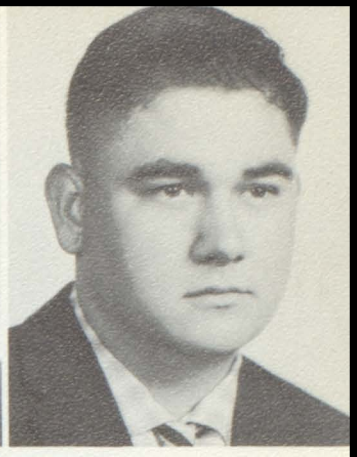

ARNOLD NEUMAN
Future Farmers of America 1-2-3-4

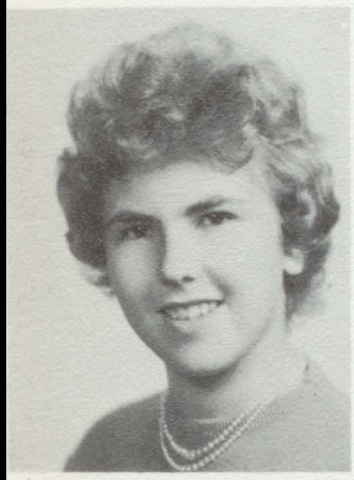

SUSIE NICHOLS
Chorus 1-2-3-4, Future Teachers' Club 3, Girls' Ensemble 4

YVONNE OTTGEN
Future Nurses' Club 3, Chorus 1-2-3

VICKIE PETERSON
Britton High School 1-2, Future Homemakers of America 1-2-4, Chorus 2-3, Future Nurses' Club 3-4

CYNTHIA POLEY
Annual Staff, Scout Staff 4, Band 1-2-3-4 (Ass't. Treas. 2, Majorette 2, Head Majorette 3-4, Student Council 3)

DELBERT POSKARBIEWICZ
Football F1-R2, Baseball R2-V4

CHARLES REBOTTARO
Student Council 2, Future Farmers of America 1-2

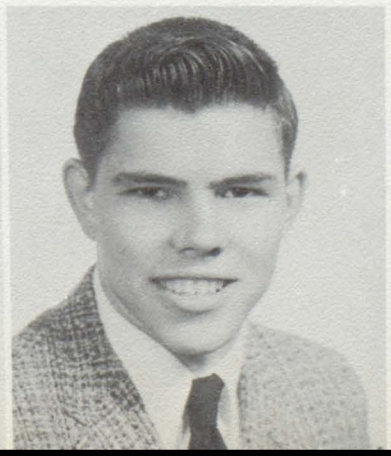

LINDA REFNER
Secretary 4, Student Council 3, Spanish Club 4, Future Nurses' Club 2-3 (Corr. Sec'y. 3), Chorus 1-2-3-4 (Awards Sec'y. 2, Treas. 3-4)

JIM RIPLEY
Boys' State 3, Football Mgr. 4, Basketball Mgr. 3, Varsity Club 4, Track R3-V4

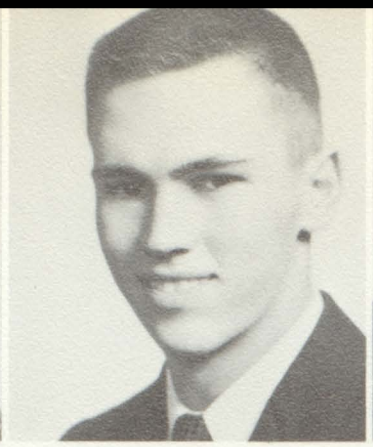

MIKE ROBISON
Boys' State 3, Varsity Club 3-4, Football R1-R2-V3, Baseball R2-V3-V4, Basketball R1-R2

BILL ROSS
Student Council 1, Basketball F1

SANDRA RUTTKOFSKY
Chorus 1-2-3-4

JANICE SALING
Scout Staff 4, Annual Staff, Future Nurses' Club 3-4, Chorus 1-2

BEVERLY SCHEFFLER
Chorus 1, Band 3-4 (Majorette)

WILMA SHELHART

BILL SISSON
Treasurer 2, Student Council 3, Basketball R2, Football R1, Track V4

MELODY SMITH
Future Homemakers of America 4, Future Teachers' Club 4, Chorus 2-3-4, Madrigal Singers 4

NANCY SMITH
Secretary 1, Annual Staff, Girls' Athletic Association 1-2-3-4 (Pres. 4), Spanish Club 3, Future Homemakers of America 4

BRENDA SPRAGUE
Annual Staff 4, Spanish Club 3, Band 1-2-3-4

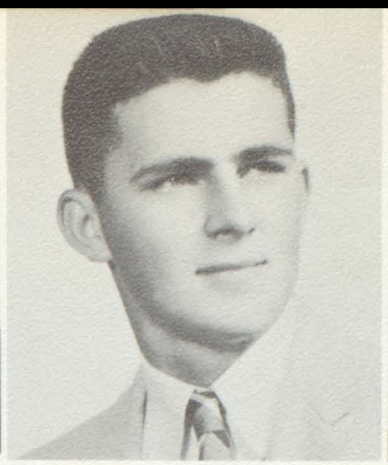

HARVEY SPREEMAN
Future Farmers of America 1-2-3-4 (Sec'y. 4), Chorus 1

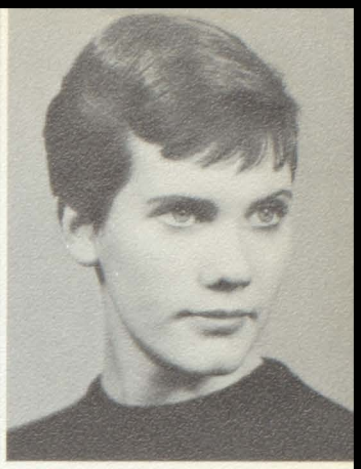

PAT SQUIRES
Future Nurses' Club 2-3, Girls' Athletic Association 1-2

CAROL STARKEY
Girls' Athletic Association 1-2-3

TIM TIETSEMA
Boys' State 3, Band 1-2-3

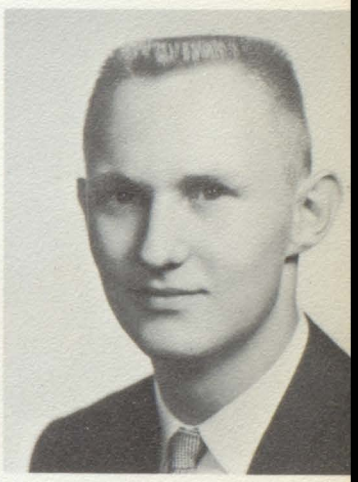

MARY TILTON
Debate 2, Future Homemakers of America 3-4 (Treas. 4), Chorus 1-2-3-4, Girls' Ensemble 4

LARRY TITLEY
President 2, Student Council 1-4, Boys' State 3, Varsity Club 3-4 (Vice-Pres. 4), Football R1-R2-V3-V4, Basketball R1-R2-V3-V4, Band 1-2, Nat'l. Honors Society 4 (Pres. 4)

MICHAEL TUCKER
Vice President 2, Student Council 1, Boys' State 3, Varsity Club 3-4, Chorus 2-4, Football R1-V4, Basketball F1-R2-R3-V4, Golf V2-V3-V4

DALE TUCKEY
Milan High School 1, President 3, Student Council 3-4 (Vice Pres. 3-4), Boys' State 3, Varsity Club 3-4, Football R1-R2-V3-V4, Basketball R1-R2, Baseball R2, Track V3-V4, Nat'l Honors Society 4

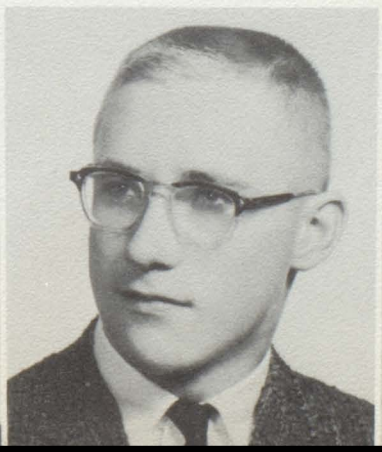

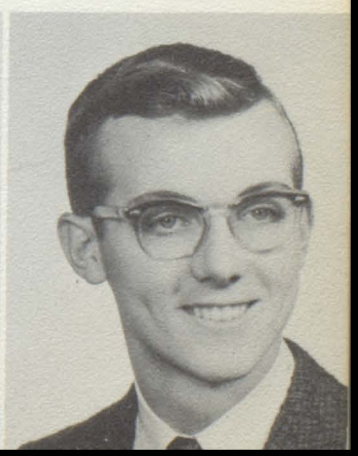

MARJORIE VANVALKENBURG
Annual Staff 4, Future Nurses' Club 4, Chorus 4, Girls' Ensemble 4, Band 1-2-3 (Treas. 3), Teens' for Christ Club 4 (Treas. 4), Nat'l. Honors Society 4 (Sec'y. 4)

RICHARD VAUGHN
Band 1-2-3, Teens for Christ Club 4

LARRY WEEAVER

SHIRLEY WAGONER
Girls' Athletic Association 1, Future Nurses' Club 2-3-4 Chorus 2-3

LAURANNE WILLIAMS
Girls' Athletic Association 2-3-4, Future Homemakers of America 3-4

LINDA WILSON
Girls' Athletic Association 1-2-3

LANA WRIGHT
Scout Staff 4, Band 1-2-3-4 (Majorette 2-3, Drum Majorette 4, Ass't. Sec'y. 4)

JOHN WINZELER

GOLDIE ZARNOCH
Girls' Athletic Association 2

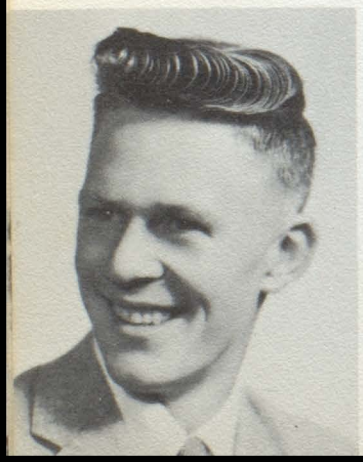

Picture not shown:

MARGARET PASK

Annual Staff

HELEN MILLER
Editor-in-Chief

MR. BABCOCK
Adviser

DIANNE FULLER
Associate Editor

DOROTHY MACKEY
Typist

CAMILLA GRIGG
Advertising & Sales

JANE HODGES
Society Editor

INEZ BOLTZ
Club Editor

BRENDA SPRAGUE
Class Editor

MARY ANN HUNTER
Assistant Photographer

CAROL LOWE
Assistant Photographer

KAREN HELWIG
Assistant Photographer

JANICE SALING
Assistant Photographer

MARJORIE
VAN VALKENBURG
Advertising & Sales

JIM BASHORE
Assistant Photographer

TOM BARTON
Sports Editor

CHARLES FRETWELL
Assistant Photographer

NANCY SMITH
Advertising & Sales

EUGENE BRION
Assistant Sports Editor

CYNTHIA POLEY
Advertising & Sales

RON DIXON
Photography

RON LEMERAND
Advertising & Sales

BARBARA BEARDSLEY
Art & Feature Editor

SUSAN DAY
Senior Editor

Echoes of Youth

After the final day of exams in June amid the celebration of another school year's close, come the thoughts of a year past and a year to come. Their duties and responsibilities not yet completed, the underclassmen will return next year to continue their education.

Juniors finish busy year

Ron O'Neill
PRESIDENT

Tom Hicks
VICE PRESIDENT

The juniors have had an especially busy year in which they have showed good leadership and careful planning. Among their many activities was the magazine sales. For this project, the class was divided into two rival teams to promote the sales. Other junior activities included a class party, the sponsorship of the Junior Prom, and the planning of the Junior-Senior Picnic. We congratulate the juniors on successfully completing a year filled with many responsibilities.

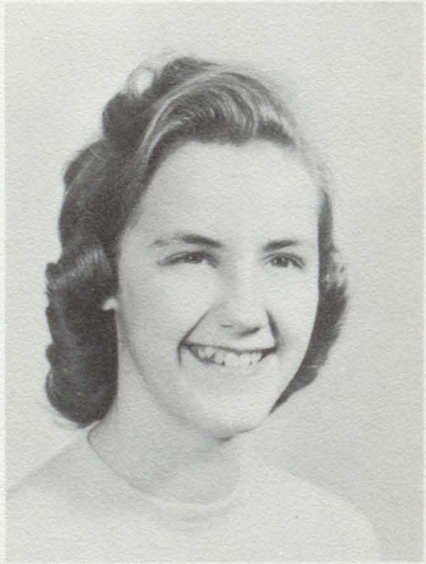

Nancy Beland
TREASURER

Bonnie Buchheimer
SECRETARY

Allen, Jeanette
Allshouse, Joan
Anderson, Joe
Anderson, Patricia
Andrews, Betty
Baker, John

Ball, Judy
Barth, Betty
Bays, Joy
Beland, Nancy
Bilby, Carol
Bird, Rosella

Blumerick, Linda
Bonner, Robert
Brighton, Carol
Britton, John
Brock, David
Brooks, Edsel

Brown, Barbara
Bryan, Janice
Buchheimer, Bonnie
Buku, Sharon
Butler, Sharon
Carson, Mary

Collingsworth, Arthur
Covell, Alice
Craig, Darlene
Crosby, David
Cubberly, Donna
Curtiss, Richard

Dabe, Kimball
Davis, Wayne
DeLisle, Kathleen
Dicks, Linda
Dinius, Connie
Dunscomb, Enid

Elliott, Gail
Flowers, Larry
Forgacs, Steve
Fox, Roger
French, Robert
Frost, Susan

Gebarowski, Pete
George, Nancy
Gibson, Patricia
Graff, Janice
Gray, Larry
Greiman, Virginia

Handy, Max
Hannah, Brenda
Hartwig, Fred
Harvey, Ann
Hebert, Roger
Henson, Betty

Hicks, Tom
Hizer, Allen
Hodges, Virginia
Hoffman, Edeltrout
Hoffmeister, Sharlene
Holdridge, Della

Holdridge, Jerry
Holmes, Robert
Honeycutt, Gary
Irelan, David
June, John
Kaiser, Richard

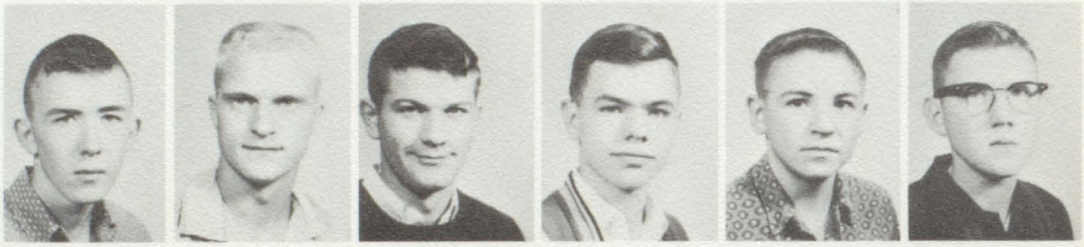

Kapnick, Jerry
Kohl, Noel
LaPrad, Robert
Lectka, Mary
LeFevre, Audrey
Locker, Clyde

Long, Patricia
Luce, Norma
McKenzie, Gary
McMichael, Linda
Mangrum, Sheridan
Meads, Richard

Miller, Sandra
Milosh, Ruth
Moon, Cheryl
Morden, Carolyn
Morden, Meredith
Muckensturm, Ronald

Nash, Doris
Naugle, Kent
O'Neill, Ronald
Osburn, Raymond
Owen, Susan
Packard, Jean

Parrett, Bruce
Pinter, Donald
Rangler, Betty
Richards, Robert
Roberts, Rudy
Robison, Eric

Rodriguez, Roy
Roe, Diane
Roe, Donald
Rohrer, Michael
Rucker, Elmo
Ruttkofsky, Gerald

Schuch, Janice
Sherman, Barbara
Shirley, Alice
Short, Hilda
Simmons, Tom
Simonds, Tom

Solarski, Dolores
Spivey, Linda
Spreeman, Ellen
Starkey, Linda
Stutesman, Mary
Sweet, Raymond

Thielan, Susanne
Thomas, Dan
Thomas, Jean
Truesdale, William
VanNeste, Dean
Velandra, Suzette

Verrier, Eugene
Walker, Winfield
Wallace, Barbara
Wallace, William
Warren, Troy
Wheeler, Connie

Whelan, Brenda
Whitney, Tim
Wilbar, Barbara
Williams, Gordon
Wilt, Carl
Wing, Mary

Winters, Craig
Withrow, James
Wittrup, Roger

Not Present
Lucille Barber
Roger Snyder
Dan Weimer

Junior float

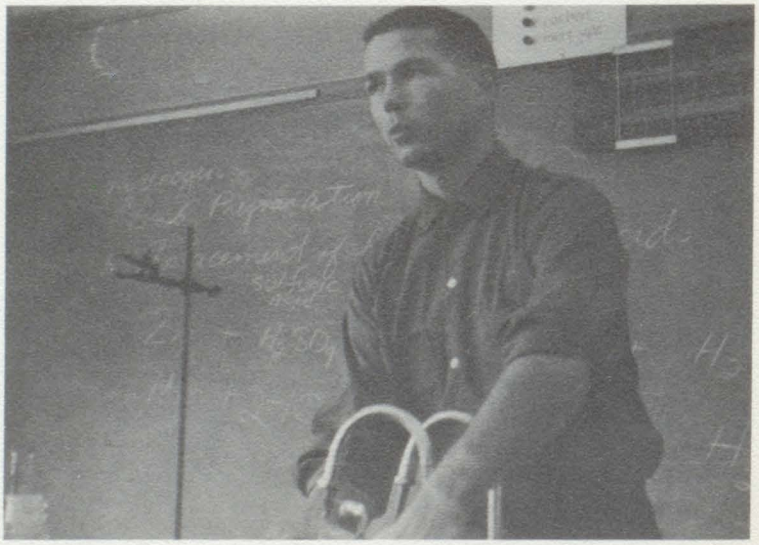

Mr. Trudeau, Class Adviser

Before Classes —— After Classes

Remember girls, don't breathe a word of this.

Oh, I'm so thrilled!

Me date on Saturday—not with Gunsmoke on at 9:30!

Annual conference of "Goldfish Swallowers".

Might help if the book were right side up!

Sophomores broaden experiences

Dan Van Valkenburg
PRESIDENT

Jane Van Valkenburg
VICE PRESIDENT

During their second year of high school, the sophomores have gained more experience as well as knowledge. The big event of the year was the ordering and purchasing of class rings. The head for the ring was available in pins and in many different stones, including onyx, mother of pearl, and white gold. Also, the sophomores were allowed to join the extra-curricular clubs, such as Future Nurses, Future Homemakers, Future Teachers, and Future Farmers. With these new opportunities, the sophomores have had many chances for broadening their experiences.

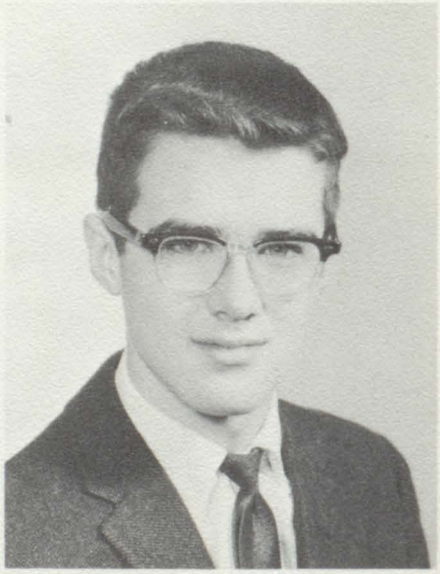

Jack Dick
SECRETARY

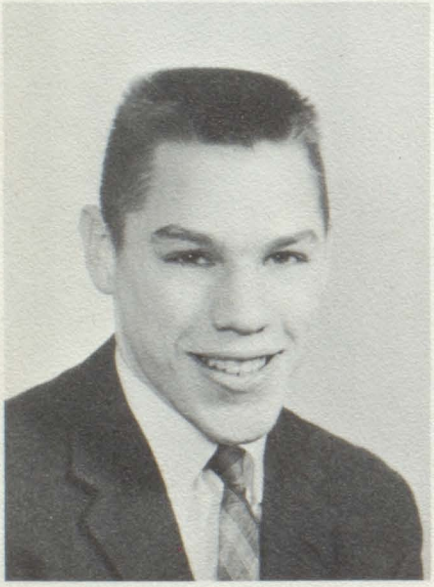

Tim Sisson
TREASURER

Avery, Dennis
Bailey, Joel
Bailey, William
Bartenslager, Michael
Bassett, Carol
Baughey, Grant

Baxter, Ronald
Becker, Donald
Bishop, William
Blanden, David
Blaska, Bonnie
Blatchford, Gary

Boyes, John
Boynton, Dorothy
Brion, Kenneth
Brooks, Anna
Brown, Sandra
Brown, William

Caligiuri, Mary
Cameron, Joan
Carney, Michael
Carpenter, Dan
Carter, Richard
Cherry, Harley

Clark, John
Cobb, Richard
Cook, Curtiss
Cook, Michael
Cook, Rose
Cornell, Ward

Creger, Frank
Cubberly, Rose
Davis, Ruth
Deaner, Michael
Decker, Paul
DeJonghe, Linda

DeLine, Phyllis
DeMass, Yvonne
DePuy, Adelle
Dick, John
Dickinson, Tom
Dinius, Carolyn

Dotson, Hilda
Dragich, Jolene
Duffin, Diana
Eaton, Larrie
Echelbarger, Paula
Fairbanks, Rodney

Fero, Tim
Finnegan, Kristine
Fischer, Rhea
Fisher, William
Forrester, Janet
Forsyth, Jerry

Fretwell, Steve
Frost, Charles
Frost, Gary
Frost, Lee
Furgason, Ruth
Gallant, Brenda

Gillen, Anita
Glascock, Priscilla
Golat, Richard
Gomez, Yolanda
Goodin, Nancy
Gorzkiewicz, Herbert

Graham, James
Gray, Barbara
Greene, Dan
Grigg, Norman
Hall, Barry
Hall, Janice

Handy, Lois
Harper, Larry
Hartley, John
Heberlein, Marsha
Hill, Donald
Hill, Ronald

Holden, Deborah
Holland, Nora
Hoot, Mary Lou
Hunt, Howard
Johnson, James
Johnson, Marilyn

Johnston, Terry
Kimerer, Lethea
King, Bruce
Kish, Betty
Kittle, Janice
Klught, Barbara

Kohlman, Joyce
Korte, Gary
Langham, David
Lawson, Patricia
LeBaron, James
Lenheiser, Barbara

Limes, Paul
Linger, Annette
Lopez, Angela
Lucas, Kent
McCarley, Dale
McClain, Larry

McCombs, Bradley
Mac Donald, David
McEnroe, Terrie
MacKenzie, Gary
McKinney, Jessie
McVay, Vickie

Maddux, Harry
Majtyka, Ronald
Marks, Ann
Martin, Eugene
Martin, Sharon
Martinus, Dennis

Matzinger, Dale
Mead, Mary Ann
Merritt, Catherine
Metcalf, Ann
Mikesell, Roger
Miller, Phillip

Mitzner, Diane
Mobley, Jane
Mobley, Michael
Nixon, Nancy
Norris, Leona
Norris, Thomas

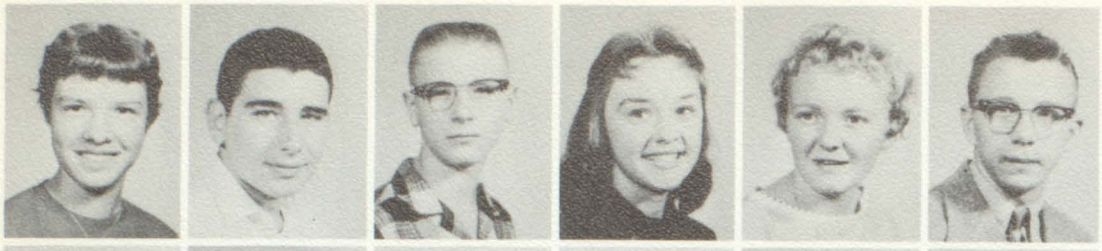

O'Neill, Sheila
Osburn, Michael
Oswald, Robert
Owens, Carol
Oyer, Bonnie
Packard, Brion

Packard, Sherry
Paruch, Dennis
Pinter, Esther
Pinter, Paul
Radant, Phillip
Radant, Shirley

Randolph, Douglas
Rangler, David
Rice, Michael
Richard, Gary
Risner, Andy
Roberts, Zaiga

Robinette, Karen
Rosacrans, Craig
Rozelle, Barbara
Ruhl, Larry
Rutherford, Jack
Ruttkofsky, Judy

Sackett, Marjean
Saenz, Raymond
Schneider, Connie
Seitz, Sharlene
Shea, Larry
Sisson, Gail

Sisson, Tim
Smith, April
Smith, Lana
Smith, Lena
Smith, Tom
Spreeman, Gary

Staley, Dawn
Staup, Bonnie
Strand, Madonna
Stutesman, Louise
Thielan, Mary
Travis, Theresa

Tressler, Kathryn
Tucker, Norman
Vallad, Patrick
VanValkenburg, Dan
VanValkenburg, Jane
Wagner, Kathleen

Watkins, Margaret
Weakly, Linda
Wheeler, Kermit
Whelan, Michael
White, Eugene
Williams, David

Winters, Dorinda
Woods, Carolyn
Zick, Richard

Not Present

Blodgett, Florence
McCarley, Dean
Quinn, Max
Richards, Mary Lou

Sophomore float

Mr. Sommers, Class Adviser

Freshmen meet responsibilities

Sue Kotts
PRESIDENT

Mary Ellen Smith
VICE PRESIDENT

This has been a year of new responsibilities and activities for the freshmen. After the excitement of finally becoming duly installed in high school had passed, the frosh were introduced to football and basketball games. Dances and parties, including the Christmas Dance, the Sponge Dance, and the Prom, followed in rapid succession for them. The freshmen, having completed their first busy year, have three more years ahead of them, each one busier and better than the last.

Brenda Staup
SECRETARY

Joe Hanna
TREASURER

Alcock, Judy
Anderson, Michelle
Applegate, Diana
Backus, Donald
Bailey, Joyce
Baker, James

Baker, Robert
Barber, Anna
Barth, Robert
Baughey, Sophia
Baumea, Judy
Bedore, Patricia

Beland, Marilyn
Beland, Terry
Bice, Tom
Bilby, Janet
Bird, Carol
Bird, David

Birdwell, Richard
Blumerick, Michael
Bower, Carl
Bowers, Gary
Boyce, Charles
Boynton, Mary

Bradish, Barry
Brooks, Phyllis
Brown, James
Burnett, Violeeta
Butler, Kathleen
Callihan, Lana

Callihan, Linda
Campbell, Carol
Carpenter, Jerry
Choske, Fawn
Close, Dale
Colgrove, Barbara

Comfort, Robert
Cook, Albert
Cook, James
Crawford, Carl
Crawford, Dan
Creger, Shirley

Cubberly, James
Curtiss, Mary Lou
Cutler, Janet
Damberg, Janet
DeJonghe, Rosalie
Derby, Allison

Derr, Beatrice
Dinse, Mary
Dixon, John
Doyle, Cliff
Dustin, David
Eastman, Jennie Lee

Ehinger, Larry
Falke, Dan
Fielder, Richard
Flores, Diamantina
Flores, Juan
Fowle, Sharon

Fox, Harold
Freckleton, Steve
Frost, Elizabeth
Fuller, Sue
Gillin, Sharon
Goller, Karen

Gorzkiewicz, Elli
Graham, Richard
Green, Glenn
Green, Leland
Griffin, James
Grigg, Donna

Hanna, Joe
Hannah, Michael
Harrison, Connie
Harvey, Keith
Haughn, Terry
Hebb, Jerry

Heberlein, Karen
Heistand, Andrea
Heistand, Rosemary
Hess, Dian
Higgins, Michael
Holland, Jeanetta

Hooten, Nancy
Hunt, Shirley
Johnson, Margaret
Johnson, Mary Ann
Johnson, Mary Ellen
Jones, Ronald

Kelley, Chris
Kempf, Bonnie
Kempf, Ruth Ann
Kempf, Ruth E.
Kennel, Nancy
King, Gregg

Kinsman, Diana
Kirdendall, Connie
Kiser, Marilou
Kish, Tom
Klappich, Sue
Knudson, Linda

Korth, Sharon
Kotts, Susan
Kruger, Donna
Kruse, Keith
Kruse, Paul
Kunkle, Mary

Lapham, Judith
Lasky, Steve
Lectka, Ann
Lemerand, David
Lindstrom, John
Linger, Gary

Long, Gregg
Lopez, Joe
Lord, Vickie
Luce, Douglas
McCann, Theresa
McCarley, Virginia

McClure, Carol
McEnroe, Candance
McKenzie, Loretta
Mackey, Janet
Majtyka, Howard
Manwaring, Gene

Marsh, Darrell
Marsh, Delbert
Martin, Judy
Martinez, Josephine
Martinez, Rosie
Martinus, Nancy

Mason, Susan
Matteson, Tom
Maynard, Cheryl
Mensing, John
Miller, Beverly
Miller, Eldon

Miller, Marie
Mills, Harley
Morden, Pattie
Moricz, George
Morris, Peggy
Mukensturm, Suzanne

Mumaw, Marilyn
Murdock, Sherry
Naugle, Gary
Nettleman, Dorothy
Neuman, Richard
Newell, James

Nichols, Clark
Oberlin, John
Ohlman, Judy
Osburn, James
Osburn, Jay
Peterson, Gary

Petrovish, Sandra
Poley, Janet
Pollitz, Alvena
Pospisil, Robert
Preston, Jean
Purkey, Judy

Ramos, Gladys
Randolph, Joyce
Randolph, Patricia
Rangler, Ernest
Raymond, Lamarr
Richards, Joyce

Richardson, Hugh
Rickard, Bernard
Ringman, Lettie
Roberts, Inara
Robison, Karen
Roe, Patricia

Ross, Allen
Rutherford, Patricia
Saling, Charles
Schmidt, Glenn
Schneider, Lynette
Seidel, Barry

Sherman, Douglas
Simmons, James
Simmons, Sheri
Simmons, Susan
Slick, Glenn
Smith, Mary

Smock, Sally
Snyder, Sharon
Solarski, Christine
Sparks, Connie
Squires, Charles
Stanley, Molly

Staulter, Linda
Staup, Brenda
Stites, James
Stone, James
Surratt, Ann
Sweet, Diane

Sweet, Nelson
Thielan, Jane
Thomas, Janet
Tietesma, Gary
Tilton, James
VanVleet, Robert

Vaughn, Carolyn
Velandra, Tom
Wagner, Donna
Wallace, James
Warner, Patricia
Warnick, Cheryl

Weaver, Paul
Whelan, Janice
Whitney, Susan
Wilbar, Robert
Williams, Mary
Wilson, Michael

Wilson, Tom
Wilt, Ruth
Withrow, Fred
Withrow, Michael
Wright, Donna
Yungling, Pearl

Not Present

Gomez, Ted
Lawson, La Vern
Linden, Dennis
Patterson, Patricia
Reeves, Christine

Freshman float

Mr. Bronzo, Class Adviser

Bulletin Boards

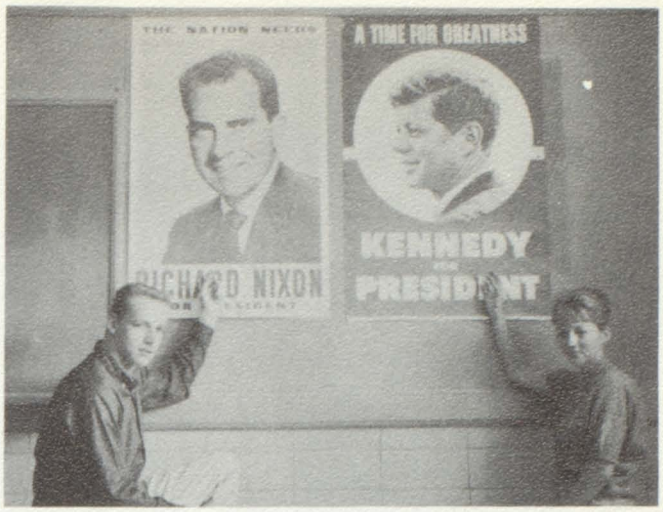

Bulletin, bulletin, bulletin boards—another class, another bulletin board.

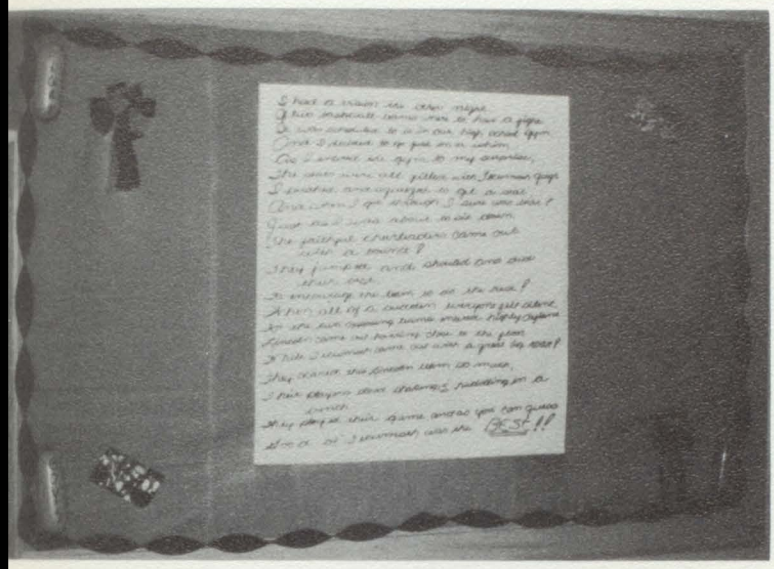

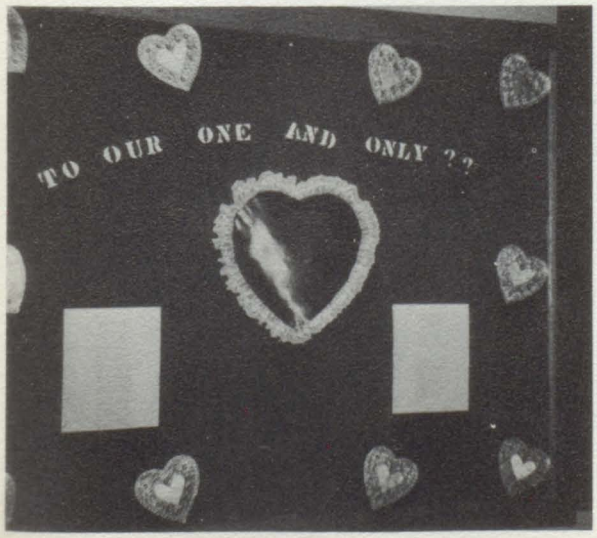

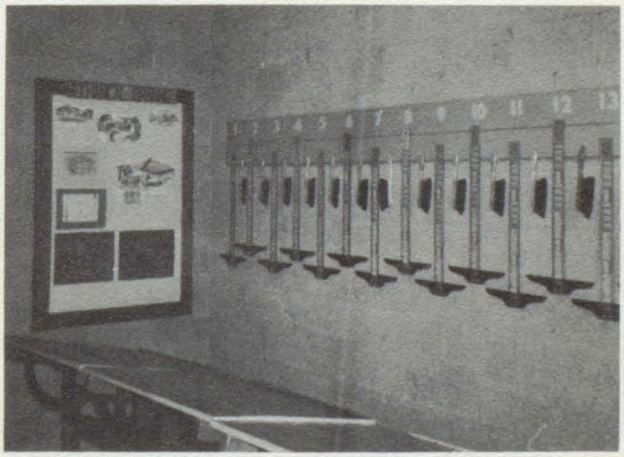

Echoes of Organizations

A pounding of the gavel and the sound of the president's voice calling for order are familiar sounds at any club meeting. Also familiar is the brief silence which intervenes after the meeting has been called to order. During this silence, the president remembers last-minute details to add to the business at hand while club members prepare to participate in another Tecumseh High School club meeting.

Outstanding Year For Student Council

First Row: Ron Lemerand, Mike Rohrer, Dale Tuckey, Jean Hohenstein
Second Row: Tom Wilson, Lettie Ringman, Bonnie Staup, Mary Ann Mead, Judy Mangrum
Third Row: Mary Alice Stutesman, Mike Cook, Roger Fox, Carl Wilt, David Dustin, Chuck Osburn, Larry Titley, David Blanden, Janice Whelan

The sincere interest of Mr. Howard in the Student Council has led to valuable student experiences.

The Student Council, the governing group of our student body, is composed of representatives from each of the four classes. Its purpose is to regulate the activities of the students by procuring entertainment and educational programs, by helping to draw up school regulations, and by providing for safety in the school.

This year the Council instituted a new charter policy for all school clubs and organizations. Some of the other projects included buying a new flag for the study hall, sponsoring the Homecoming and Sponge Dances, and conducting a spirit trophy contest between all of the classes. One other new project was participating in the Huron League Sportsmanship Trophy Contest.

Advisor.....Mr. James Howard
President.....Mike Rohrer
Vice President.....Dale Tuckey
Secretary.....Jean Hohenstein
Treasurer.....Ron Lemerand

Scout Staff Expands Reporting

FIRST ROW: Janice Saling, Carolyn Bartels, Susan Harris, Margaret Horvath, Diane Damon, Dennis Bryan, Kim Dabe, Susan Day, Lana Wright, Betty Bishop, Mary Lewis, Barb Maddux

SECOND ROW: San Dee Bailey, Cynthia Poley, Jane Hodges, Mary Ann Mead, Nancy Nixon, Bill Wallace, Carol Bilby, Debby Holden, Arthur Collingsworth

THIRD ROW: Linda Dicks, Kathy Tressler, Diana Duffin, John Oberlin, Sue Fuller, Michelle Anderson

Although the Scout has been published for three years, this is the first year that it has been distributed free of charge. The paper is printed by the Tecumseh Herald, and published every other week. The 1960-61 Scout has done an excellent job of reporting timely and educational issues for the high school student body. In addition to putting out the paper, the Staff sponsored a dance after one of our basketball games.

Advisor ..... Mr. Reganall
Co-editors ..... Susan Day & Kim Dabe
Advertising ..... Bill Wallace, Carol Bilby & Janice Saling
Gossip Editor ..... Diane Damon
Feature Editor ..... Jane Hodges
Assistants ..... Debbie Holden, Cynthia Poley, Mary Ann Mead, Nancy Nixon, Kathy Tressler, Michelle Anderson, Margaret Horvath, Betty Bishop & Sue Harris
Crossword Editor ..... Sue Fuller

Under Mr. Reganall's guidance, "The Scout" enlarged and expanded its reporting, offering the reader new experiences.

Photographers ..... Carol Bilby & Kim Dabe
Editorial ..... Arthur Collingsworth
Typist ..... Carolyn Bartels
Proofreader ..... San Dee Bailey
Headwriter ..... Carol Owens

Music And Marches

Mr. Johnson assisted by Mr. Cowdrey instills in Band members love for music. On the field as in the class this experience is evident.

The Tecumseh High School Band has furnished us with much entertainment this year. At each home football game, the members presented the half-time show under the leadership of Lana Wright as Drum Majorette, Cynthia Poley as Head Majorette, and Mr. Johnson and Mr. Cowdrey as directors.

The band participated in the University of Michigan Band Day and also took part with ten other bands in the Lenawee County Band Festival. Besides these activities, there are several parades in which the band has marched. Some of these are the Homecoming, Political, Safety Check, and Band Tag Day parades.

The pep band has played at our pep meetings and the home basketball games. At some of these

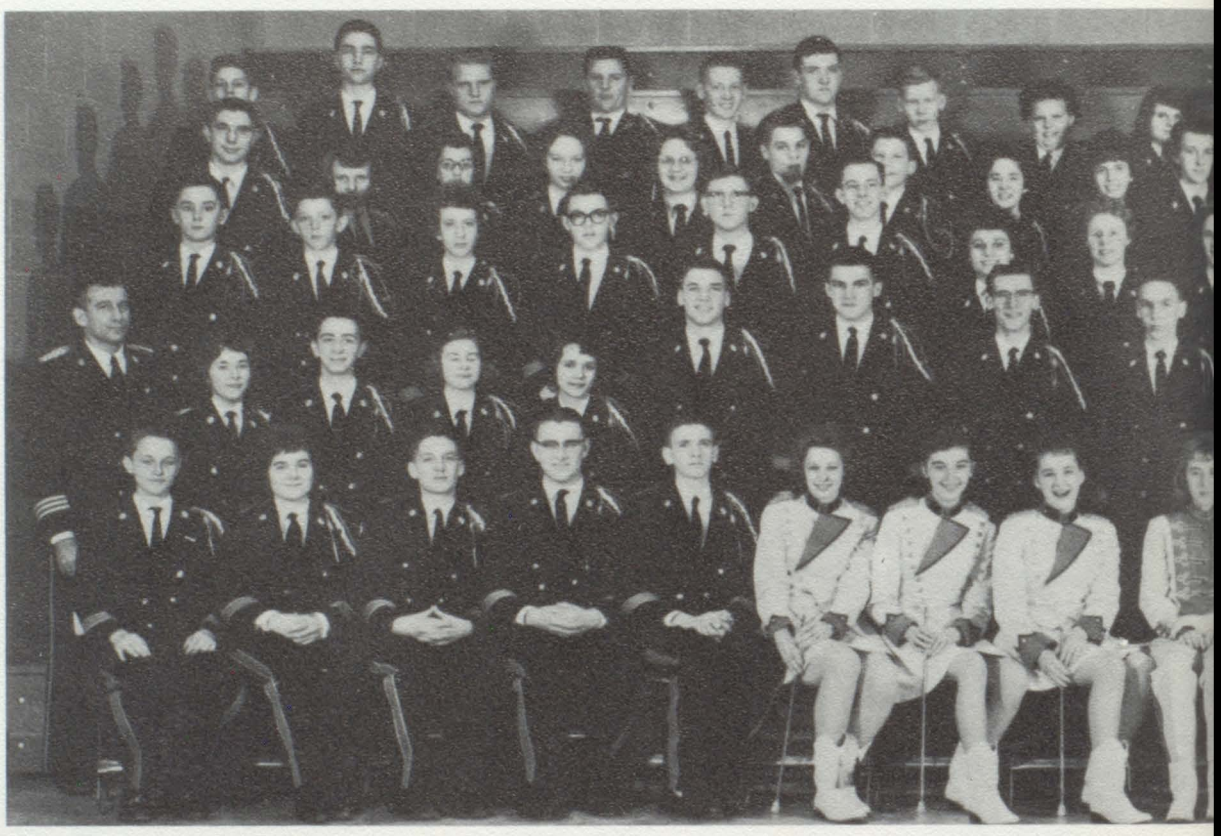

First Row: Mike Hannah, Barbara Damon, Kent Lucas, John Hartley, Jerry Hebb, Mary Wing, Dorinda Winters, Brenda Gallant, Lana Wright, Cynthia Poley, Karen Kelly, Beverly Scheffler, Karen Goller, Nancy Hooten, Bonnie Oyer, Marilyn Mumaw, Pat Long

Second Row: Janice Hall, Albert Cook, Carol McClure, Shirley Hunt, Ron Lemerand, Don Becker, Craig Winters, Steve Freckleton, Brian Packard, David Bird, Tom Wilson, Philip Miller, Marilyn Johnson, Larry Harper, Leland Green

Third Row: Robert VanFleet, Pat Vallad, Ann Surratt, Terry Beland, Dick Kaiser, Larry Flowers, Jane VanValkenburg, Mary Lectka, Nancy Beland, Tom Dickinson, Mike Wilson, Donna Grigg, Pat Rutherford, Louise Stutesman, Letha Kimerer, Ron Jones, Richard Meads, Mike Cook

By Our Band

games, we were entertained by the German Band which is composed of band members.

At Christmas time two special programs were presented. One was combined with the Chorus for the student body; while the other, solely by the band, was open to the public. The Spring Concert was arranged for the conclusion of the school year.

Director.....Mr. Don Johnson
Assistant Director.....Mr. Miles Cowdrey
President.....Ron Lemerand
Vice President.....Nancy Beland
Secretary.....Barb Damon
Treasurer.....Cynthia Poley
Librarian.....Mary Wing
Manager.....Jim Bashore

Left to right: Brenda Gallant, Dorinda Winters, Cynthia Poley, Mary Wing, Dianna Long, Karen Kelly, Lana Wright, Beverly Scheffler

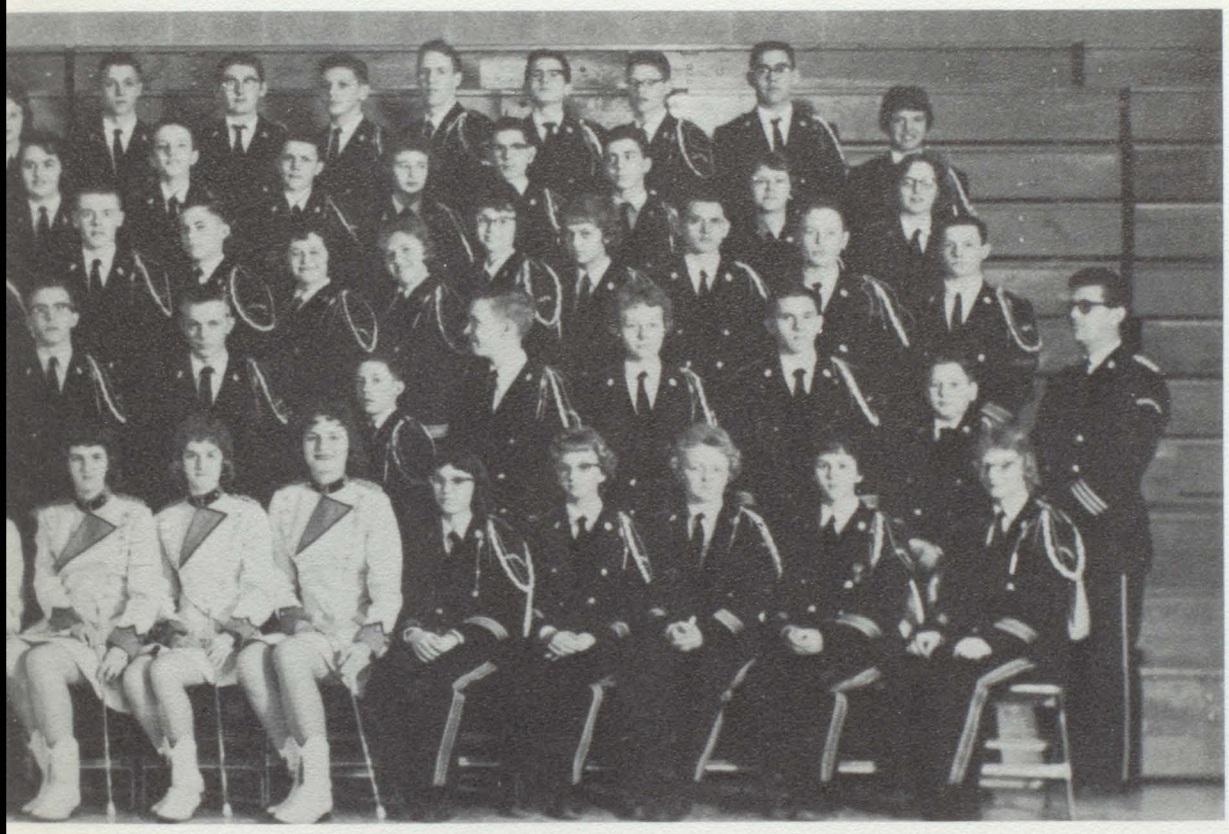

Fourth Row: Bernie Rickard, Sue Klappish, Dorothy Nettleman, Peggy Johnson, Cheryl Warnick, Tim Sisson, Barry Bradish, Linda Knudson, Virginia Linn, Lana Callihan, Connie Harrison, Dick Fielder, Norman Grigg, Judy Purkey, Eugene White, Dick Graham, Linda Blumerick, Brenda Sprague

Fifth Row: Terry Haughn, David Dustin, Bob Holmes, Larry McClain, Steve Lasky, Ken Beevers, Joel Bailey, Sharon Gillin, Fawn Choske, Carol Campbell, Gale Kimerer, Mike Withrow, Bob Baker, Phil Radant, Jack Dick, Mike Deaner, Gordon Williams, Sheila O'Neil

Absent From Picture: Jim Bashore, Dianna Long

Under Mr. Bennett's guidance, the chorus has increased threefold and students have come to know the impact of music.

The Sound Of Music

At the beginning of the school year, over one hundred chorus members performed for parents and the faculty at the open house. Through some of the verses made by the members, many of our parents got to know the "truer" side of our teachers.

An assembly presented by the chorus and band was performed for a student assembly. Later the chorus gave a Christmas concert, "Echoes of Christmas."

During the year concerts at Ann Arbor and Toledo were attended with much enjoyment.

In February the chorus competed in the District Vocal Festival, and receiving the highest possible score, went to the State Vocal Festival.

First Row: Diane Roe, Terrie McEnroe, Vickie McVay, Ann Marks, Sharon Snyder, Ruth Milosh, Gail DeMass, Mike Carney, Ron O'Neil, Dan VanValkenburg, Bill Brown, Gary Tietsema, Gregg King, Dale Close, Sandra Petrovish, Cathy Merritt, Anna McCann, Elli Gorzkiewicz, Janet Damberg, Jean Thomas, Della Holdridge

Second Row: Melody Smith, Janice Bryan, Karen Robison, Marilee Kiser, Judy Martin, Sandy Brown, Bob Bonner, Roger Wittrup, David MacDonald, John Dixon, Bruce King, Dennis Bryan, Dan Falke, Marjean Sackett, Adelle DePuy, Debby Holden, Ruth Krout, Jeanette Allen, Mary Ann Mead, Sandra Bailey, Suzie Morden

This spring a showboat concert was given. Following that, the chorus concluded the year by singing at commencement and graduation.

Director.....Mr. Leslie Bennett
President.....Susan Day
Vice President.....Inez Boltz
Secretary.....Dan Harvey
Treasurer.....Linda Refner
Librarian.....Vickie Peterson
Historians.....Jean Thomas
Dave Irelan
Robe Chairman.....Debby Holden
Mary Ann Mead
Awards Secretary.....Dennis Bryan
Dan VanValkenburg

MADRIGAL SINGERS

Standing: Dan Harvey, Mike Rohrer, Bob Bonner, Dennis Bryan, Bruce King, Bill Wallace

Sitting: Jean Preston, Melody Smith, Terry McEnroe, Betty Bishop, Sue Day, Ann Marks, Jean Thomas, Ruth Krout

Third Row: Janet Forrester, Audrey LeFevre, Meredith Morden, Rosemary Heistand, Susan Mason, Carolyn Woods, Susan Day, Dan Harvey, Dale Matzinger, Bill Bishop, Cliff Doyle, David Irelan, Gary McKenzie, Marjorie VanValkenburg, Barbara Close, Dian Hess, Janet Cutler, Susie Nichols, Carolyn Vaughn, Bonnie Buchheimer

Fourth Row: Jean Preston, Rose Cook, Mary Hunter, Linda Dean, Joyce Richards, Alvena Pollitz, Betty Bishop, Carol Bilby, Mike Tucker, Bob LaPrad, Mike Rohrer, John Lindstrom, Jay Osburn, Bill Wallace, Alice Shirley, Christine Solarski, Linda Refner, Carol Lowe, Sharon Fowle, Vickie Peterson, Inez Boltz

United Nations Sparks Debaters

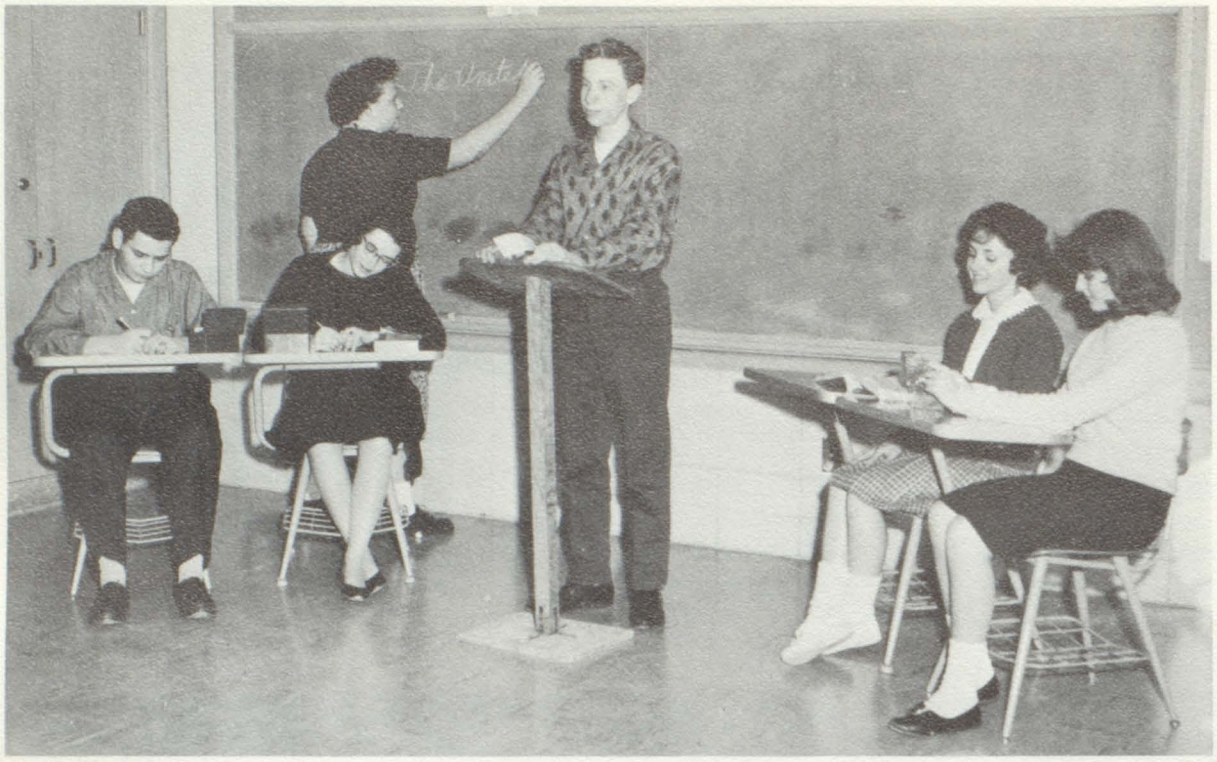

Left to right: Arthur Collingsworth, Sue Fuller, Sharon Gillin, Phillip Miller, Nancy Nixon, Fawn Choske

This year the debate topic was "Resolved, that the United Nations should be significantly strengthened." This was indeed a timely subject, for the strength of the United Nations is very important.

On the affirmative team were Nancy Nixon and Fawn Choske. The negative team consisted of Arthur Collingsworth, with Sue Fuller and Phil Miller alternating.

The team debated with Coldwater (both losses), Ypsi Lincoln (affirmative won, negative lost), Romulus (affirmative won, negative lost), Grosse Ile (affirmative won, negative lost). At the district eliminations our affirmative team debated Ann Arbor and lost.

Our team was at a disadvantage, for none of the members had any previous experience in debating. This was also Mr. Bronzo's first year as coach.

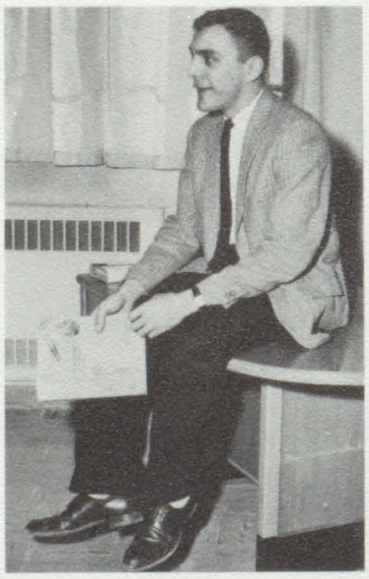

Realizing the importance of communication, Mr. Bronzo guides the debaters through another year.

Forensics Shows Versatility

Standing: Mary Hunter, Jean Hoag, Arthur Collingsworth, Jon Aho, Dale Tuckey, Allen Hizer, Mike Rohrer, Nancy Beland
Sitting: Connie Schneider, Adele DePuy, Nancy Nixon, Isabel McCombs, Fawn Choske, Mary Ann Mead

The forensic program, like the debate schedule, is managed by the University of Michigan. As part of this spring speech program, students participate in five categories. They are: humorous, declamation, dramatic, original oratory and extemporaneous speeches. This year students were guided by Mr. Bronzo for the local and district contests. Tecumseh won first place in extemporaneous speaking for the 1959-1960 season.

Dale Tuckey

Teamwork Core of G.A.A.

Clockwise: Sherry Packard, Joy Bays, Joan Allshouse, Nancy Smith, Ellen Spreeman

The purpose of the G.A.A., as stated in the constitution, is the participation of all high school girls in an extensive athletic program, the encouragement and development of good sportsmanship, and the development of physical skill.

Throughout the year, the girls participated in such activities as softball, field hockey, line soccer, basketball, dancing, volley ball and jolly games. Two swimming parties were held and archery and bowling were enjoyed.

This year the club sponsored two dances after the games. The Mother and Daughter Banquet was held in May.

Advisor.....Miss Arlene Bierley
President.....Nancy Smith
Vice President.....Joy Bays
Secretary.....Joan Allshouse
Treasurer.....Ellen Spreeman
Student Council Representative.....Sherry Packard

Miss Bierley has developed in her students a love for good sportsmanship.

Letter Winners In Varsity Club

First Row: Mike Rohrer, Dennis Bryan, Tom Barton, Mike Robison, Mike Tucker, Jon Aho, Bob Koffron, Larry Titley, John Britton, David Blanden, Jay Osburn
Second Row: Craig Winters, Jack Rutherford, Dick Golat, Kent Naugle, Dennis Irelan, Tim Whitney, Tom Simmons, Ron Hathaway, Mike Green, Eugene Brion, Fred Betzoldt
Third Row: Phil Radant, Jerry Brientenwischer, Ken Beevers, Jerome Kemp, Chuck Osburn, Bob French, Dale Tuckey, Dan Greene, Tim Sisson, Norman Tucker

A sincere effort has been made this year to raise the prestige of athletics and the standing of the Varsity Club in Tecumseh High School. The two requirements for membership are the earning of a varsity letter and the successful completion of a week of initiation. This year twenty-two new members were brought in.

In November the club went to the Detroit Lions-Chicago Bears football game in Detroit. The coaching staff, Dr. Blanden, and Mr. Glascock were all guests of the club.

Blazers with a Tecumseh crest were presented to the coaches by the Varsity Club. Two dances, one after Christmas and one later as a benefit dance for the Sports Booster Club, were sponsored.

For the first time, the motion was formally adopted that managers who had earned Varsity letters be permitted to join the Club.

Advisors.....Mr. Lectka and Mr. Lawson
President.....Jon Aho
Vice President.....Larry Titley
Secretary.....Tom Barton
Treasurer.....Bob Koffron
Sergeant-at-Arms.....Bob Fisher

Members of the Varsity Club must know the proper respect for sports and participation. Mr. Lectka and Mr. Lawson demonstrate these standards in their teaching of fair play.

F.F.A. Boys Win Honors

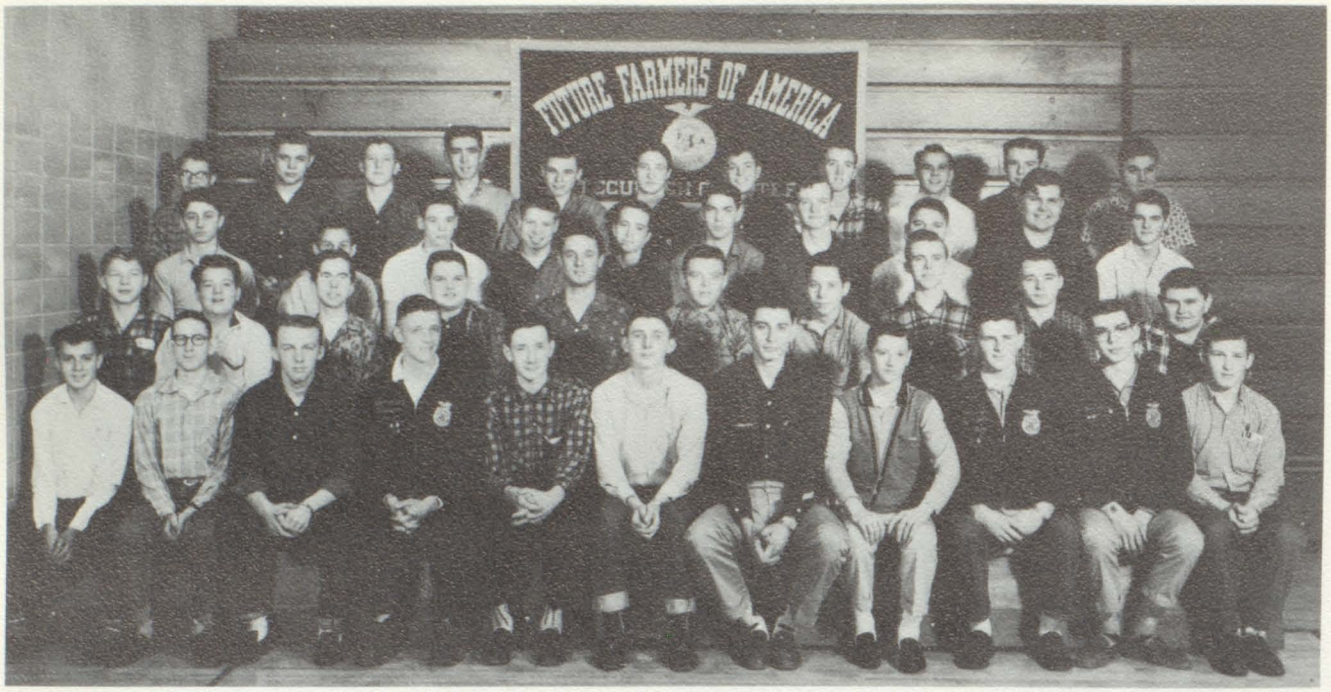

First Row: Gary Bowers, Carl Bower, John Baker, Gale Kimerer, Larry Eaton, Dean VanNeste, Edsel Brooks, Gerald Ruttkofsky, Harvey Spreeman, Don Roe, Jim Tilton

Second Row: Ernie Rangler, James Griffin, Jim Stone, Curtis Cook, Douglas Randolph, Gary Blatchford, Ray Fischer, Tom Norris, David Langham, Gary Frost

Third Row: Gary Peterson, Harold Fox, Doug Sherman, Dennis Martinus, Harry Maddux, Larry Shea, Gary Korte, Richard Neuman, Fred Withrow, Gary Spreeman

Fourth Row: Nelson Sweet, Tom Bice, Max Handy, Lamar Raymond, Terry Johnston, Dennis Avery, Jerry Forsyth, Bill Bailey, Ron Mukensturm, Eric Robison, Arnold Neuman

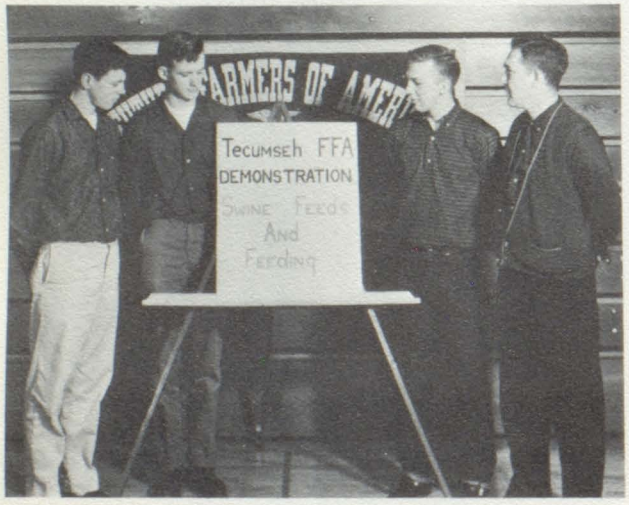

Left to right: Jerry Forsyth, Ronald Korte, John Baker, Mr. Burns

This has been a very busy year for the F.F.A. boys. They have farmed fourteen acres, raised eleven gilts, and increased their sheep chain to five. They also entered their choice broilers in the State Wide Broiler Contest.

The club attended the Leadership Training Camp, and Agriculture III and IV made a trip to Chicago.

Gerald Ruttkofsky and Dean VanNeste were elected as State Convention Delegates. This year's "Star Green Hand" is Jim Tilton. Gale Kimerer competed for State Farmer. Harvey Spreeman was elected the Chapter Star Farmer, and was awarded the outstanding agriculture award.

Advisor ..... Mr. Burns
President ..... Edsel Brooks
Vice President ..... Dean VanNeste
Secretary ..... Harvey Spreeman
Treasurer ..... Gale Kimerer
Reporter ..... Larry Eton
Sentinel ..... Gerald Ruttkofsky

Homemakers Stress Community Projects

First Row: Melody Smith, Phyllis Anderson, Linda Dean, Rhea Fischer, Mary Tilton, Lauranne Williams, Betty Andrews, Linda McMichael, Audrey LeFevre, San Dee Bailey
Second Row: Bonnie Blaska, Sally Cutler, Janice Kittle, Anna Brooks, Janet Forrester, Ernestine Brooks, Meredith Munger, Linda Andrews, Pam Musch
Third Row: Lena Smith, Rose Cook, Sharon Korth, Elizabeth Frost, Connie Dinius, Ruth Krout, Nancy Smith, Vickie Peterson, Diane Damon

The F.H.A. welcomed all new members in their September meeting, and initiation and the regional meeting was held during October. In December the girls had a food project and went Christmas caroling. Other projects and activities undertaken during the year were, visitation of the girls training school and guest speakers. The club also held a career night and senior night.

Advisor.....Mrs. Leva Brown
President.....Betty Andrews
Vice President.....Linda McMichael
Secretary.....Audrey LeFevre
Treasurer.....Mary Tilton
Reporter.....San Dee Bailey
Historian.....Lauranne Williams
Parliamentarian.....Rhea Fischer

Mrs. Brown encourages, interests and enables the girls in homemaking to participate in meaningful activities.

F.N.C. Adopts Burmese Orphan

FIRST ROW: Barb Damon, Vickie Peterson, Pam Musch, Anna Kay McCann, Inez Boltz, Margaret Horvath, Carol Lowe, Mary Wing, Isabel McCombs, Janice Saling, Helen Miller, Dianne Fuller

SECOND ROW: Barbara Close, Karen Helwig, Marjorie VanValkenburg, Barbara Maddux, Shirley Wagoner, Jackie Dunn, Lois Handy, Gail Sisson, Janice Hall, Nancy Goodin

THIRD ROW: Alice Covell, Virginia Greiman, Edy Hoffman, Brenda Hannah, Mary Alice Stutesman, Linda Spivey, Joy Bays, Nancy Nixon, Bonnie Oyer

FOURTH ROW: Carolyn Woods, Barbara Lenheiser, Jolene Dragich, Kathy Wagner, Annette Linger, Ann Metcalf, Connie Schneider, Adelle DePuy, Marilyn Johnson, Linda Weakly

The Future Nurses began the school year by initiating twenty-three new members in a candle-light service. Guest speakers were present at several of the meetings.

For Christmas the girls made favors for the hospital. Lilies were sold for the Easter project. They held their annual Mother and Daughter Banquet in the spring.

Among the hospitals visited by the girls this year were: University Hospital in Ann Arbor, Grace and Henry Ford Hospitals in Detroit, and Mercy Hospital in Toledo.

An outstanding project undertaken by the girls was the adoption of a Burmese orphan.

Advisor.....Mrs. Irene Boltz
President.....Inez Boltz
Vice President.....Mary Wing
Secretary.....Margaret Horvath
Corresponding Secretary.....Dianne Fuller
Treasurer.....Helen Miller

The Future Nurses has been advised by Mrs. Boltz for several years. All members learn the respect for an honored profession.

Future Teachers Gain Experience

FIRST ROW: Arthur Collingsworth, Kathy Tressler, Jean Hoag, Camilla Grigg, Ron Lawson, Ron Dixon, Mary Ann Hunter, Gail Elliott, Susan Frost, Terrie McEnroe, Janice Schuch
SECOND ROW: Dave Irelan, Larry Harper, Jane VanValkenburg, Mary Lou Hoot, Barbara Rozelle, Debby Holden, Carol Bilby, Pat Gibson, Rudy Roberts, Bonnie Buchheimer
THIRD ROW: Philip Miller, John Hartley, Mary Ann Mead, Pat Lawson, Dorothy Boynton, Louise Stutesman, Diana Duffin, Jeanette Allen, Jean Thomas, Mary Lectka

The Lois D. Service Future Teachers' Club began this year by initiating over twenty new members. The following meetings, which took place once a month, were devoted to the business meeting, a guest speaker connected with the teaching profession, and refreshments.

In the spring of 1960 the club sent two representatives, Mary Hunter and Jean Hoag, to the annual Michigan Future Teachers' Association Conference at the Mich. Educ. Assoc. Campsite, Lake St. Marys in Battle Creek.

This year the members have again enjoyed participating in the cadet teaching program. Through this program, in which they assist junior high and elementary teachers, they have the opportunity to learn and to cultivate the qualities essential in a good teacher.

The Future Teachers' Club continues under the guidance of Mr. Sommers as a vital student activity.

Advisor.....Mr. Ray Sommers
President.....Camilla Grigg
Vice President.....Susan Frost
Secretary.....Gail Elliott
Treasurer.....Jean Hoag
Assistant Treasurer.....Louise Stutesman
Student Council Representative.....Patricia Gibson
Librarian.....Jane Van Valkenburg
Song Leader.....Carol Bilby

Original Plays For Spanish Club

FIRST ROW: Mike Cook, Margaret Horvath, Mary Lewis, Susan Harris, Anna Kay McCann, Carol Lowe, Linda Refner, Alex Backus, Brad Bruce
SECOND ROW: Janice Schuch, Jean Packard, Kristine Finnegan, Jane VanValkenburg, Mary Lectka, Brenda Hannah, Don Becker, Tom Hicks
THIRD ROW: Debby Holden, Mary Ann Mead, Marilyn Johnson, Barbara Rozelle, Ruth Davis, Pat Gibson, Sheila O'Neil, Bruce LeFerve

The Spanish Club began under the direction of Mrs. Patterson, but was transferred to Mrs. Calhoun during the second semester. The club is composed of members of the Spanish classes.

Meetings are conducted in Spanish and the minutes are taken in Spanish. Members of the club give original plays, watch movies of Mexico and enjoy Spanish games and records. The club also attended a Spanish play in Ann Arbor. It also sponsored a farewell party for Mrs. Patterson to which all of her students and faculty were invited.

Advisor.....Mrs. Patterson and Mrs. Calhoun
President.....Susan Harris
Vice President.....Margaret Horvath
Secretary.....Mary Lewis
Treasurer.....Mike Cook

Mrs. Calhoun accepted the responsibility of the club after Mrs. Patterson's leave.

Christian Life Emphasized By Bible Club

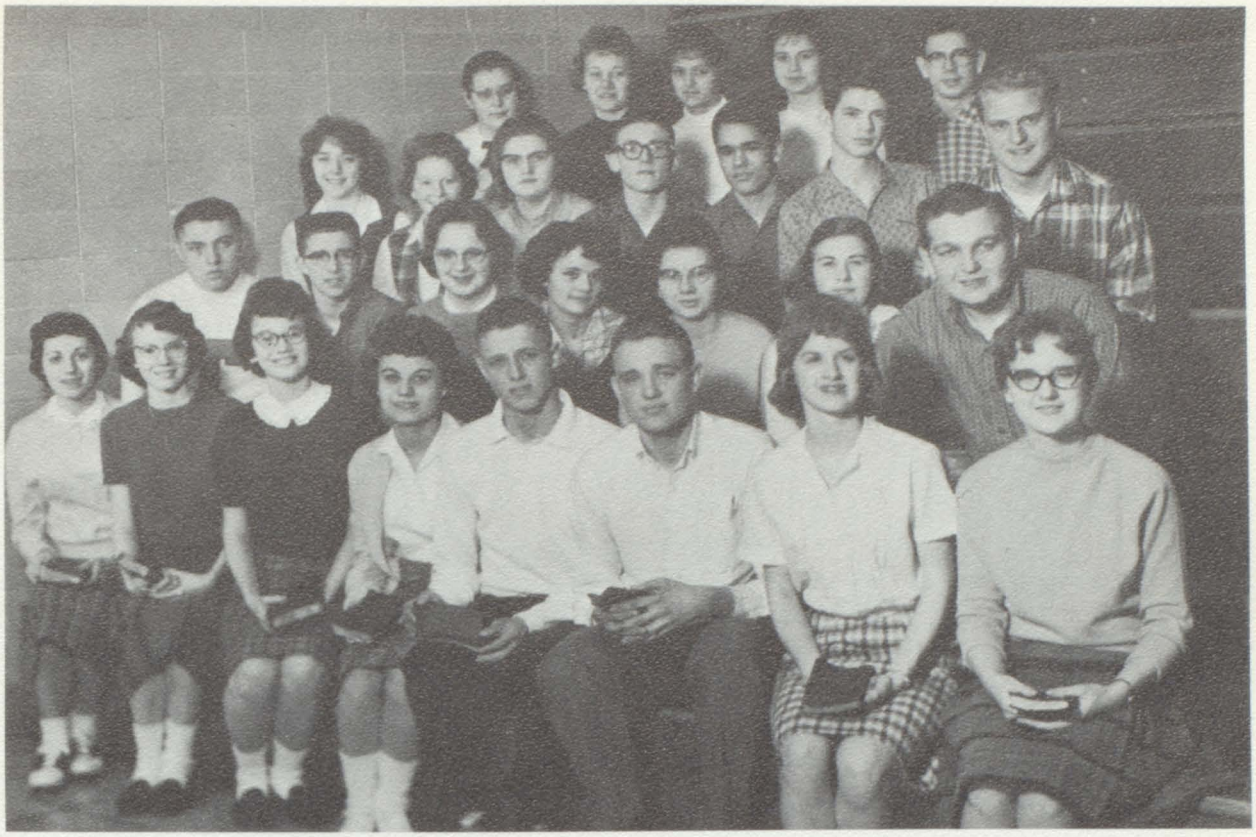

First Row: Marjorie VanValkenburg, Mary Alice Stutesman, Louise Stutesman, Jane VanValkenburg, Gale Kimerer, Ben Brantingham, Karen Kelly, Alice Shirley
Second Row: Bob Jisher, Dick Vaughn, Cheryl Warnick, Shirley Hunt, Barbara Bayless, Carol McClue, Jim Withrow
Third Row: Melody Smith, Vickie McVay, Marsha Heberlein, Dan VanValkenburg, Howard Hunt, David MacDonald, Bob Holmes
Fourth Row: Donna Cubberly, Marilyn Johnson, Letha Kimerer, Carolyn Vaughn, Eugene White

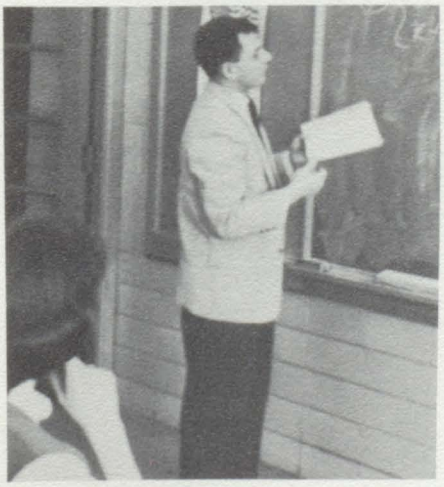

Through Mr. Sommer's interest, the Bible Club was organized, and stresses the importance of a Christian life.

The main objective for the Teens for Christ is the promotion of fellowship and activities among students. The club also encourages Christian principles for everyday living, endeavors to interest others in Christ-like living, and encourages higher moral standards, especially by example. Bible Teachings, with emphasis on the teachings of Christ and application to everyday life, are presented at the meetings.

Regular meetings consist of devotions, speakers, slides, Bible quizzes and games. Quiz teams of five members and one alternate held contests pertaining to the Bible. A banquet for all Bible clubs in this area is being planned by the Adrian Club.

Advisor.....Mr. Ray Sommers
President.....Gale Kimerer
Vice President.....Ben Brantingham
Secretary.....Louise Stutesman
Treasurer.....Marjorie VanValkenburg
Reporter.....Jane VanValkenburg
Social Chairman.....Mary Alice Stutesman

Science Club Promotes Projects

First Row: Nancy Beland, Barb Damon, Linda Dicks, Janice Hall, Dean Eddy, Frank Csokasy, Bob Koffron, Bob Fisher, Jerome Kemp
Second Row: Karen Goller, Lana Callihan, Connie Schneider, Judy Ohlman, Mary Kunkle, Philip Miller, Bill Wallace, Harley Slick
Third Row: Robert VanVleet, Steve Lasky, Steven Fretwell, Jim Cook, Brian Packard, Kermit Wheeler

Science experiments and projects were made possible by Mr. Trudeau and Mr. Nelson. Their time and effort has been greatly appreciated.

One of the new clubs this year is the Science Club. Its purpose is to promote science in Tecumseh High School. This is an opportunity for students to explore the particular field of science in which they are interested. Each Saturday morning the science laboratory was open so members could perform experiments and do further research on projects.

Meetings were designed to prevent a variety of scientific occupations. Dr. Dustin and Mr. Clarence Damon, each spoke on the advantages and disadvantages of their careers.

The club held a Science Fair in March where each member's project was displayed.

Advisors.....Mr. Jack Trudeau and Mr. Gerald Nelson
President.....Dean Eddy
Co-Vice Presidents.....Barbara Damon and Bob Koffron
Secretary.....Nancy Beland
Treasurer.....Frank Csokasy

National Honor's Chapter In Tecumseh

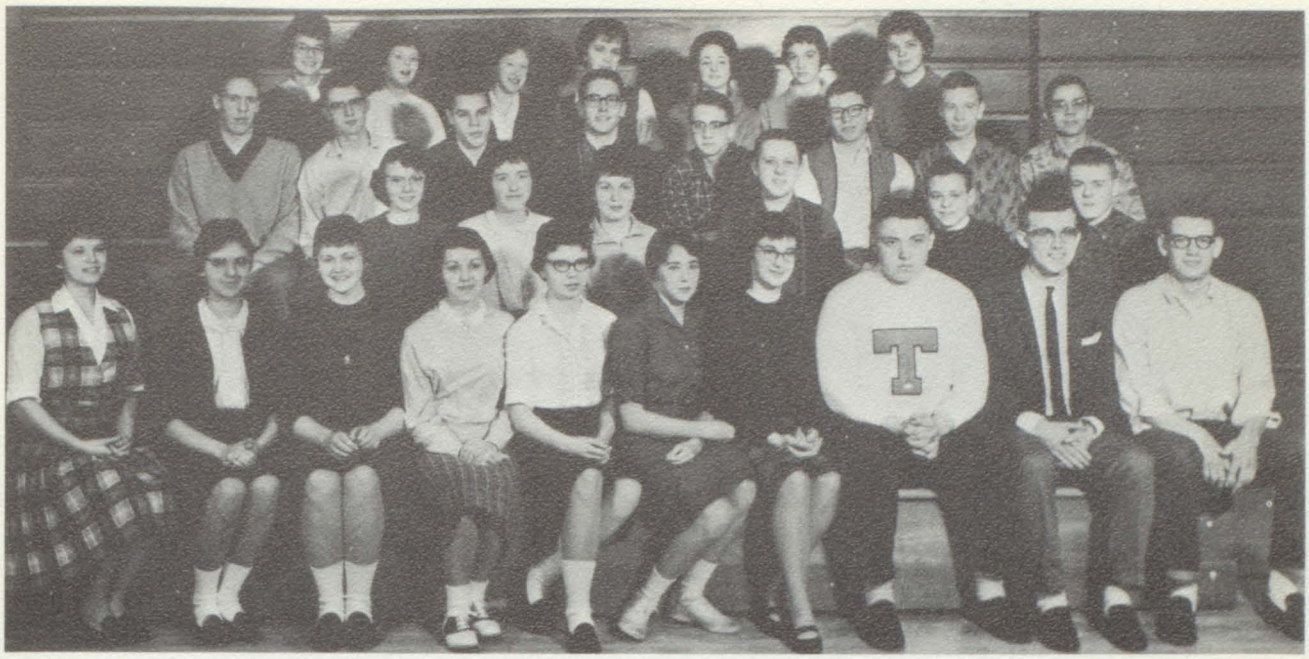

FIRST ROW: Camilla Grigg, Susan Day, Inez Boltz, Marjorie VanValkenburg, Jane Hodges, Dianne Fuller, Helen Miller, Bob Fisher, Dale Tuckey, Larry Titley

SECOND ROW: Mary Alice Stutesman, Susan Frost, Jeanette Allen, Allen Hizer, Tom Hicks, Tom Dickinson

THIRD ROW: Phil Radant, Jack Dick, Tim Sisson, Chuck Osburn, Mike Rice, Mike Rohrer, Philip Miller, Mike Carney

FOURTH ROW: Louise Stutesman, Debby Holden, Dorothy Boynton, Diana Duffin, Nancy Nixon, Mary Ann Mead, Jolene Dragich

The Neville L. Hart chapter of the National Honors Society has taken two years in being organized. The members of the organization must have at least a "B" average, display qualities of leadership, school spirit, and responsibility, and be selected by the faculty.

On Thursday morning, March 16, the induction of the new members took place before the student body. The eleventh and twelfth grade members are active members while the tenth grade members are probationary ones. There are no ninth grade representatives in the club.

Instead of being an honorary member society, as many others are, ours is an active one. The object of the club members is to help out the student body and faculty whenever possible. We all hope that this will become one of the prominent assets of our school.

President ..... Larry Titley
Vice President ..... Chuck Osburn
Secretary ..... Marjorie VanValkenburg
Treasurer ..... Susan Frost
Advisor ..... Mr. John Pobuda

The National Honors Society was formed under the interested guidance of Mr. Pobuda.

Echoes of Excitement

There is the hushed expectancy of the Homecoming crowd during halftime before the Queen is chosen, and also the quiet readiness of the gym as it awaits, completely decorated, the beginning of the dance. These moments are as much a part of the activities as the actual enjoyment of participation.

Calendar of Events

September 1960

6 – The start of another year.
16 – Football season starts with a bang. We pound Willow Run, 39-0.
23 – Again, another victory. Dundee, 14-12.
27 – Juniors sell magazines.
30 – The Indians win over Lincoln, 26-6.

October

7 – Homecoming! Milan ran over us, 27-0. Homecoming dance, "Pacific Paradise."
11 – County Band Festival. Mass chorus and band in "God of Our Fathers."
13-14 – Teachers' Institute.
14 – Win over Flat Rock 45-13.
21 – Beat Airport 27-18.
28 – Victorious over Blissfield, 21-6.

November

2 – Chaplin Tanis from Cook County Penitentiary speaks at assembly.
4 – Government seniors debate presidential candidates at assembly.
4 – Grosse Ile. We break their record, 33-19. Milan, Grosse Ile, and Tecumseh are co-champions.
4 – The Sophomores are elated. Their class rings were ordered.
7 – School election. Nixon wins.
10 – Open house. Parents are put through our schedule.
8-9 – Mid-semester exams.
11 – We tie with Adrian, 7-7.
23 – Basketball season begins. We fall to Dundee, 62-31.
23 – Thanksgiving vacation.
28 – School resumes.
30 – Reverend Gresham of the First Presbyterian Church speaks at assembly.

December

2 – Football assembly. The Seniors are sad to see their last high school football season end.
2 – Basketball game with Flat Rock. We lost 44-52.
9 – Basketball game with Airport Community there. We won 52-51.
16 – Basketball game with Blissfield here. We lost 57-61.
19 -- High School Chorus gives concert, "Echoes of Christmas".
22 – High School Band gives Christmas concert.
23 – Chorus and band give Christmas Assembly. "An Olde-Fashioned Christmas" is the theme for the Seniors' dance on the eve of our holiday vacation.
27 – Basketball game with Adrian here. We won 61-56.

January 1961

3 – Back to rest from vacation.
6 – Indians travel to Milan for basketball and were defeated, 52-51.
9 – G.A.A. defeats Dundee basketball team, 33-25.
11 – Assembly on "Russia".
13 – Junior class party in gym.
14 – Basketball game at Lincoln. We were defeated, 71-44.
20 – Indians entertain Gross Ile cagers and defeated again 63-51.
23-25 – No sleep now! Semester exams.
25 – Second and last semester for Seniors begins.
27 – Basketball game with Dundee here. They won, 62-45.
30 – G.A.A. basketball team swamps Britton here, 42-15.

February

3 – Basketball game at Flatrock. We lost 48-46.
6 – G.A.A. drops first of season to Clinton there, 17-16.
7 – Mr. Jim McKenna speaks at assembly on law and ethics.
10 – Basketball game at Blissfield. We lost again, 62-50.
13 – G.A.A. plays Milan there winning, 19-15.
14 – Milan returns for revenge but we win 75-61.
17 – We play Lincoln here and lose 75-64.
24 – We lost basketball game at Grosse Ile, 65-60.
25 – Chorus receives highest ratings at the District Music Festival.

March

3 – Basketball game with Airport, here. We lost 76-64.
7 – District basketball tournaments. We lost to Blissfield in our first game.
17 – Sophomore class party.
22-24 – Sponge Week.
24 – Easter recess. We're glad!
25 – Sponge Dance.

April

3 – School resumes!
5 – General motors assembly.
7 – Spring Band concert.
10-11 – Mid-semester exams.
15 – Seniors leave for Washington D.C.!
20 – Seniors return to their classes.
27 – Chorus goes to Grosse Ile.

May

9 – Band and chorus give Spring Concert in gym.
27 – Junior Prom held in gym.

June

2 – Juniors entertain Seniors at picnic.
11 – Baccalaureate night for seniors.
13-15 – Semester Exams.
14 – Class Night.
15 – Commencement
16 – Honors Assembly

A wonderful evening climaxes a hectic week.

Sponges, Sponges, Sponges

Old clothes and mouths full of gum and candy marked the beginning of Sponge Week, held March 23-25. This is the time of the year when the courtesies are reversed, and it is the female's duty to do all the inviting.

After the day of aching jaws, came color day. Each class was represented by a different color. The seniors wore black, the juniors red, the sophomores brown, and the freshmen green. The teachers entered the activities by wearing blue.

The last day of Sponge Week, dress-up day, was a sudden change from the relaxed atmosphere of the previous days. Everyone was attired in their best suits and dresses.

Climaxing Sponge Week was the "Sponge Week Squeeze", held March 26th. With the girls acting as escorts, each boy was presented with a corsage, composed of gum, candy, ribbon, crepe paper, and other materials.

Green, pink, blue, and yellow sponges and a multicolored false ceiling were the only decorations used. Simply, but effectively, the sponges were hung from the false ceiling. Extending nearly to the dance floor, they covered one side of the gym. On the other side, Johnny Harbard's band played until the magic hour of midnight.

Shortly before midnight, Fred Betzoldt, junior candidate for king, was crowned by Michael Fero, president of the Student Council. The other candidates for king were: seniors, Dick Horvath and Roger Korte, juniors, Dale Tuckey, sophomores, Carl Wilt and Tom Simmons, and freshmen, Tim Sisson and Mike Cook. Chaperoning the dance were Mr. and Mrs. Howard.

Johnny Harbard answers a request.

Seniors are entertained at

Taking time for posterity, the juniors and seniors pose at the Third Annual Junior-Senior Picnic.

They forgot the straws!

You should see the other end!

Junior-Senior Picnic

The shortest distance between two points is a straight line.

Volleyball competed with sack races, baseball, and tug-of-war.

Volleyballs, baseballs, basketballs, and baseball bats were in full array on May 20th, 1960. The occasion? The Junior-Senior Picnic, held on the athletic field in honor of the seniors.

The many activities included the annual tug-of-war between the boys and the girls. Naturally, the male superiority asserted itself in their victory. Sack and three-legged races also provided a great deal of amusement for the spectators.

Mrs. O'Neill, with the assistance of several junior girls, prepared a very enjoyable meal. Sloppy joes, potato salad, baked beans, potato chips, cake, ice cream, and milk were eagerly devoured.

Mr. Gross and Mr. Murdock, the junior and senior advisors, respectively, supervised the picnic. They were assisted by several faculty members.

The Junior-Senior Picnic, one of the more informal events of the year, was enjoyed very much by the students and teachers who attended it.

Juniors Entertain Guests In Deep South

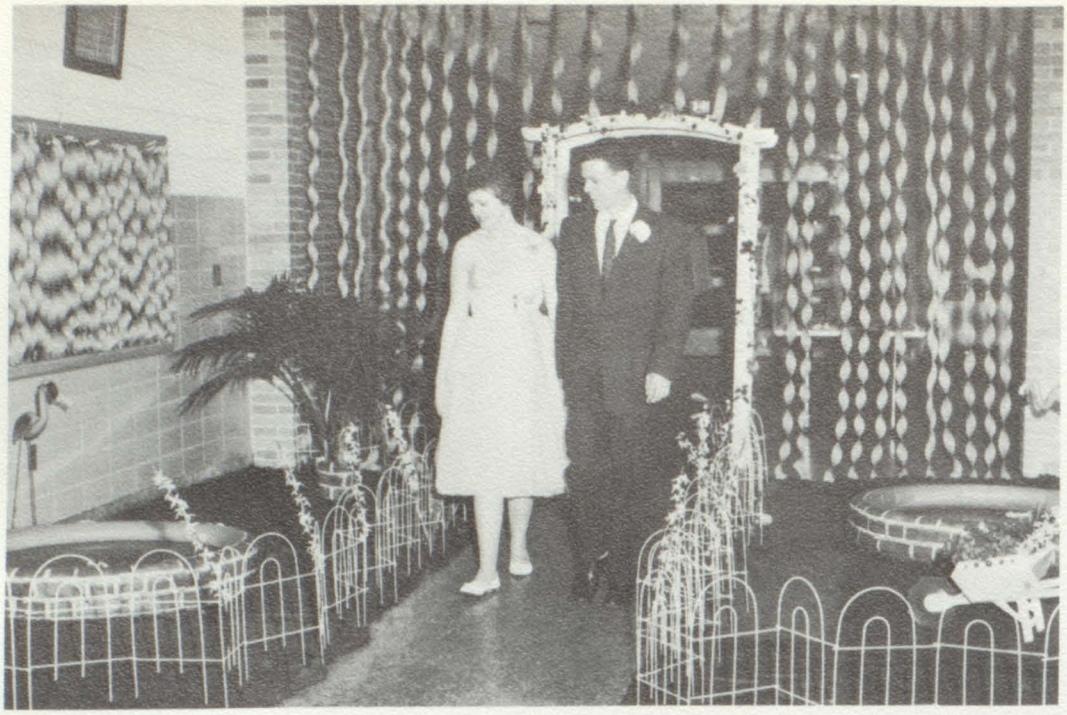

Inez Boltz and Fred Betzoldt stroll through the hall, transformed by the southern theme.

An old-fashioned river boat, docked near bales of cotton, gay Southern gardens, enhanced by green and white streamers, and a ceiling of glittering stars marked the Junior-Senior Prom, held May 7th.

Jim and Kendra lead the grand march.

As the couples entered the dance, they passed underneath a flower-covered trellis and down a path, between pools of shimmering water, surrounded by blooming gardens. Jim Withrow met the couples at the door and presented them with engraved announcements.

The gymnasium had been magically converted into a Southern dreamland with a huge garden at one end, complete with two bubbling fountains and bordered by a white picket fence.

Opposite the garden was a large, white plantation home. Ropes of flowers decorated the pillars of the veranda, where Al Blazer's band from Ann Arbor played until twelve-thirty. Near the plantation home was the riverboat which lent a finishing touch to the tableau of a nineteenth century Southern plantation.

In the center of the dance floor was a quaint love-seat surrounded on three sides by potted palms. This became the throne when the senior candidates were crowned king and queen later in the evening. Chaperoning the dance were Mr. and Mrs. Gross and Mr. and Mrs. Howard.

PAGE MISSING

PAGE MISSING

The court awaits the announcement of the Homecoming Queen. Standing: Mary Smith, Suzy Morden, and Angela Lopez. Sitting: Karen Brosamer, Linda Refner, and Janet Murphy.

Music and Hawaiian paradise.

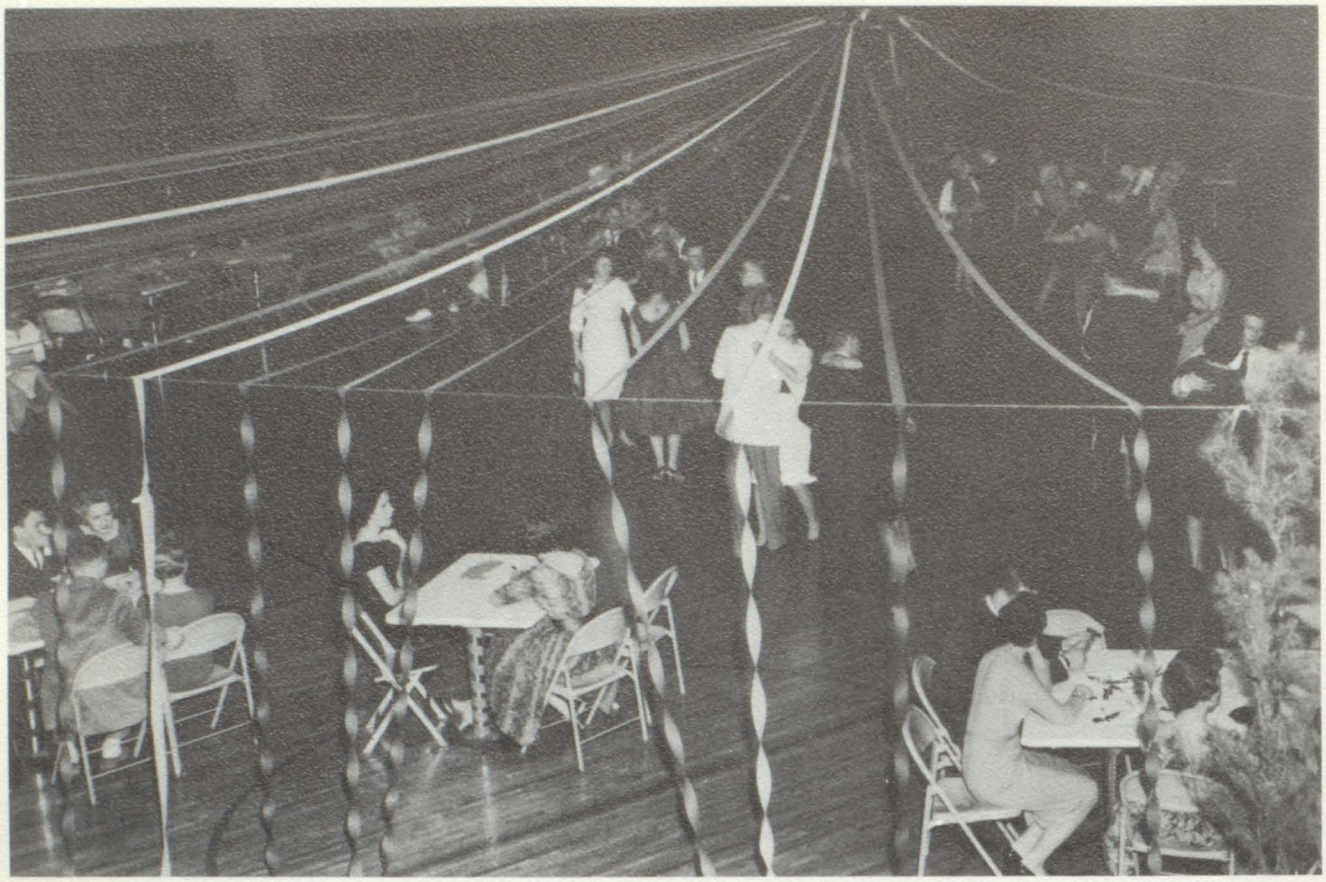

Time to enjoy "An Olde Fashioned Christmas."

Christmas Dance Sparkles

The traditional red and green were used throughout "An Olde-Fashioned Dance," Friday night, December 23rd. Leading the way into this holiday wonderland was an authentic rail fence. Beyond this fence was a nineteenth-century crimson sleigh containing a jumble of brightly wrapped packages.

The couples, as they danced to the music of Cal Damon's Combo, were surrounded by vivid red and green streamers, sharply contrasted by inter-mingled streamers of white. Rising from the dance floor, the streamers fell into a gently curved false ceiling. Above the center of the floor, suspended like a green moon, was a ball of holly, evergreens, and mistletoe. At the far end of the Yuletide scene was the traditional Christmas tree, gaily lit with brightly colored lights and topped by a shiny red Santa. An artificial brick fireplace containing a glowing paper fire had stockings which were hung "with the greatest of care", providing a background for the band as they played until midnight. The tables, forming a white border around the dance floor, were decorated with red and green metallic Christmas trees.

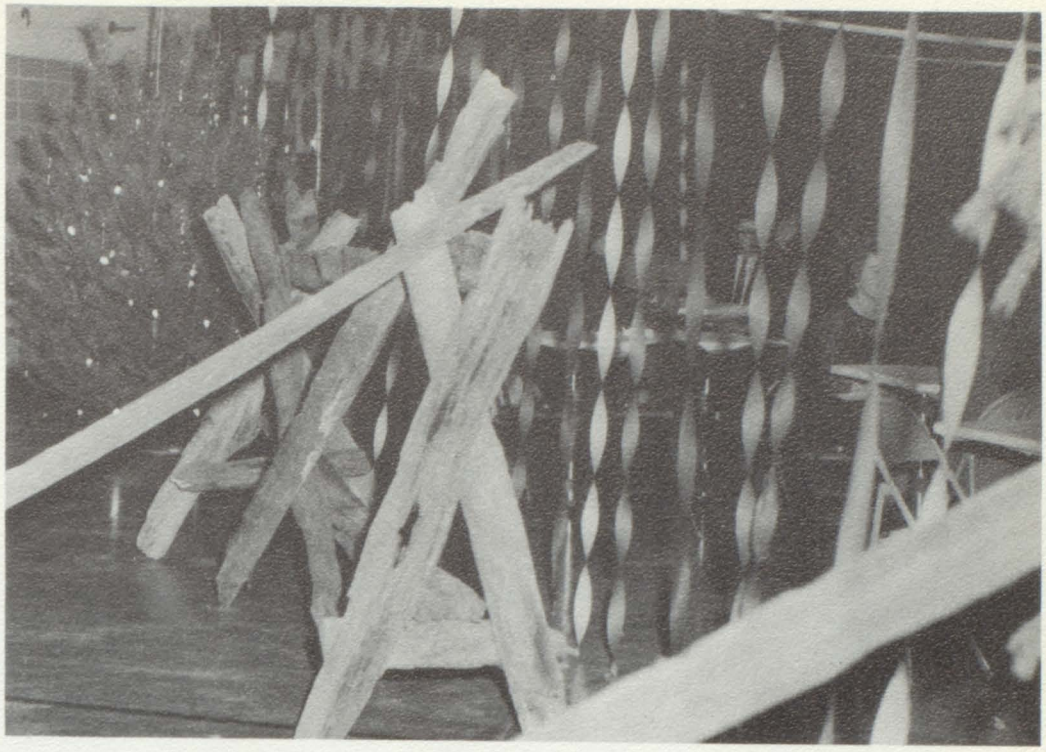

An unusual rustic fence blends into the Christmas theme.

A holiday mood surrounds happy dancers.

Echoes of Sports

All tangled thoughts within the player's mind are pushed aside by the tenseness of the moment before the starting signal. The crowd is hushed in anticipation of the action which will terminate in the glory of victory or the reproach of defeat. Then the suspended moment ends.

Cheerleaders Sport Spirit

Left to Right: Janet Murphy, Vicki Baughey, Norma Luce, Susie Owen, Susan Frost, Suzy Morden

Go! Fight! Win! Twelve girls led us this year through ups and downs; never failing to give their full support to the teams. Spirit and good sportsmanship are what they strived for in every way, in every game.

During the year skits were presented. At one of these, the cheerleaders dressed as Southerners and proceeded to get some boys to help lead in the cheers. Before one of the home football games, we had a pep rally during the evening on the field.

Quite often as you toured the corridors on the day of a game, slogans were seen on doors, windows, walls, and lights. The players' lockers had signs encouraging them to "Rake up the Maples!"

They also sponsored a dance after one of our home games. It isn't just fun being a cheerleader, there's a great deal of hard work involved. Several times during the week, these girls practiced, usually for two hours.

Our cheerleaders deserve sincere appreciation from all of us for their effort to keep school spirit alive.

Left to Right: Mary Ellen Smith, Betty Kish, Sherry Packard, Bonnie Staup, Nancy Nixon, Sue Kotts

Linksmen Have 3—4 Season

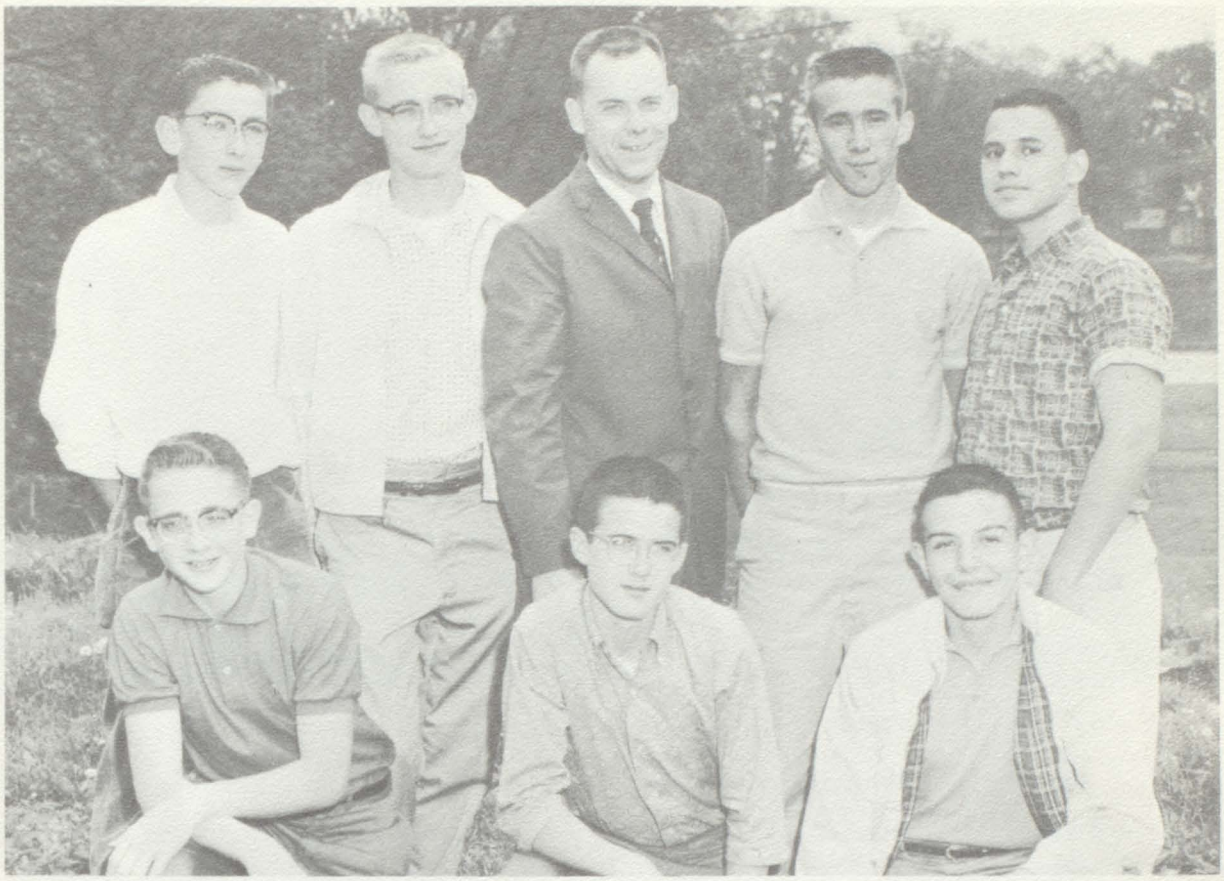

Standing: Steve Forgacs, Mike Tucker, Coach Murdoch, Jim Hoot, and Roger Fox
Sitting: Mike Rice, Jack Dick, and Dave Blanden

The 1960 Tecumseh High School golfers, under the guidance of Coach Murdoch, did not experience as successful a season as usual; the overall record was three wins and four losses. The two letter-winners were senior Mike Tucker and sophomore Dave Blanden who scored consistently in the low eighties.

In the first match we were beaten by Monroe. Our next opponent was Madison, whom we defeated twice by topping their scores 182 in a home match and 183 in an away match. Adrian and Jackson St. Mary added two more losses to our record. The regular season ended wtih our defeat of Milan. In the Regionals, held at Brighton in May, we finished with a fourth place. We competed against twelve other teams. This year Coach Murdoch hopes to letter more boys.

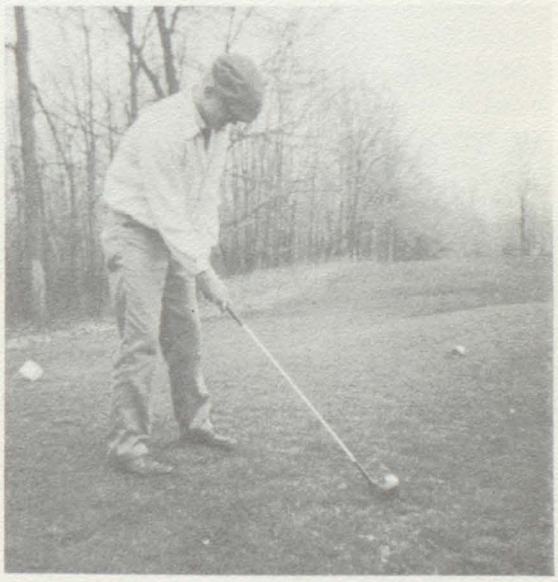

Mike Tucker practices again.

Thinclads Are League Champs

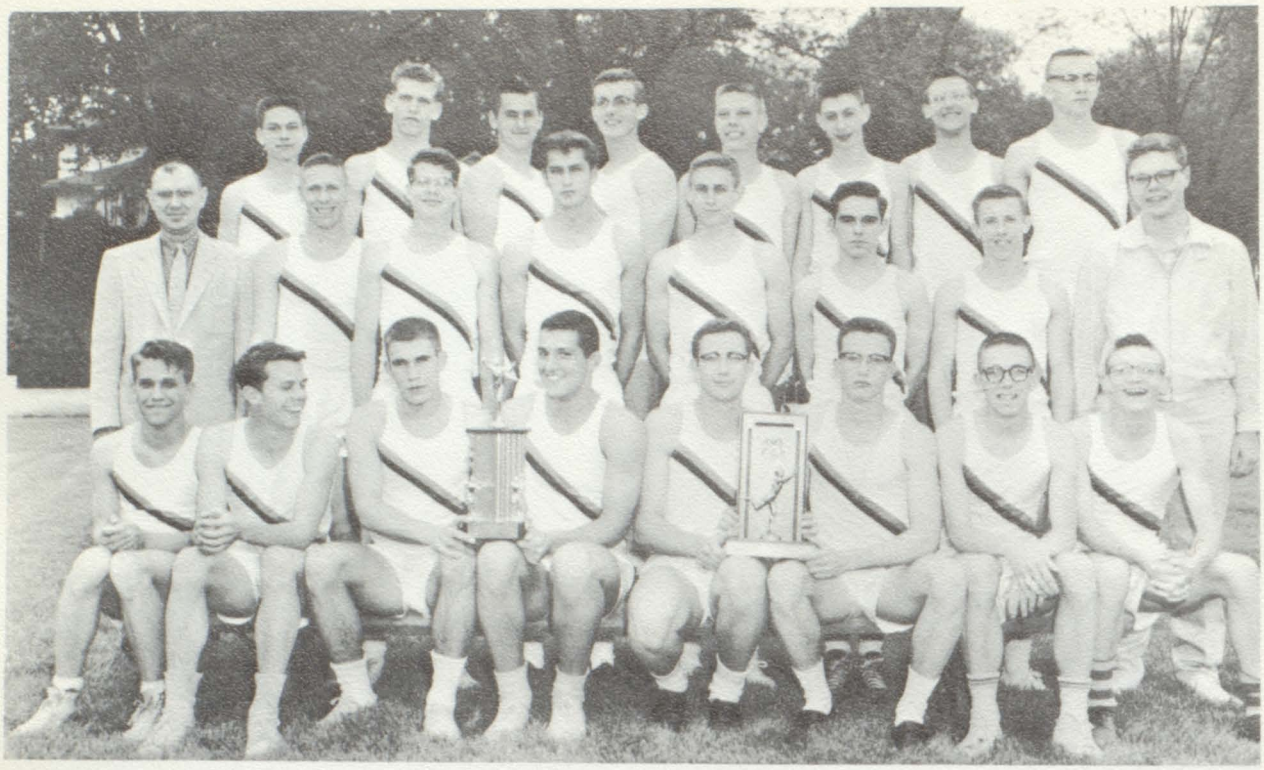

Top Row: Jim Ripley, Dennis Bryan, Phil Hendershot, Dale Tuckey, Dan Greene, Bill Wallace, Craig Winters, and John Britton
Second Row: Coach Brazee, Phil Radant, Dick Golat, Dick Solarski, Dean Eddy, Jack Rutherford, Bob French, and Jerome Kemp
Sitting: Bruce Antrobus, Fred Betzoldt, Tom Simmons, Jon Aho, Bob Koffron, Roger Mead, Kim Dabe, and Dan VanValkenburg

The T.H.S. track team climaxed a successful 1960 season by winning the league meet.

During the season, the Indians won all seven dual meets in which they participated. Their first win was Grosse Ile 68 to 41. Flat Rock followed with a final score of 36⅓ to 72⅔. Dundee was defeated 84 to 25, and we nosed past a good Adrian team with a final score of 55½ to 33½. During this meet our team set a new school record.

We went on to defeat the Blissfield and Boysville teams by 70 to 39 and 74 to 35, Milan 65½ to 43½ and Lincoln 56½ to 52½. In the last dual meet of the year, we routed Airport 61 to 48.

In the League Meet, Dale Tuckey tied for first place in pole vault giving us a score of 40 2/10 to Lincoln's 40 7/10.

The 1960 letter winners were: Seniors—Tom Walters, Dick Solarski, Roger Mead, Bruce Antrobus, Terry Hendricks, Phil Hendershot; Juniors—Jon Aho, Dean Eddy, Bob Koffron, Dennis Bryan, Dale Tuckey; Sophomores—Craig Winters, Bob French, Tom Simmons, Fred Betzoldt; Freshmen—Dick Golat, Phil Radant, Jack Rutherford. Jerome Kemp was the manager.

Thinclads await turn.

Batsmen Have 6—8 Record

STANDING: Kent Naugle, Tim Whitney, Norman Tucker, Walter Girbach, Larry Gray, Mike Robison, Eugene Brion, Bob Gray, Coach Lectka, and Steve Fretwell.
SITTING: Pat Vallad, Tim Sisson, Dave Brooks, Tom Barton, Jim Curth, Bob Dick, Steve Kruger, Del Poskarbiewicz, and Ken Brion.

The batsmen, led by Mr. Duncan Lectka, had a fourteen game schedule in the 1960 season. Despite a pitching problem and rugged competition, they finished with a 6 won—8 lost record.

Recognition should be given to Steve Kruger, who did almost all the pitching for the Indians throughout the season. One of the team's strongest victories was a deftly pitched, 3 to 1 win over Flat Rock.

Letter winners were, Seniors: Bob Dick, Jim Curth, and Steve Kruger; Juniors: Eugene Brion, Dave Brooks, Tom Barton, Mike Robison, Del Poskarbiewicz, and Walt Girback; Sophomores: Tim Whitney; and Freshman: Tim Sisson.

Pitching will again be a decisive problem for the Indians in 1961.

SCHEDULE

	WE	THEY
Dundee	11	2
Milan	4	6
Flat Rock	1	6
Grosse Ile	8	3
Blissfield	4	9
Airport	16	2
Ypsi Lincoln	9	3
Dundee	1	3
Flat Rock	3	1
Grosse Ile	10	3
Blissfield	0	1
Airport	7	11
Ypsi Lincoln	0	3
Milan	3	6

Coach Lectka takes time to check an injury.

Champs Again

Top Row: Mike Bartenslager, Mgr., Ken Beevers, Mgr., Tim Sisson, Dan Greene, Phil Radant, Dave Blanden, John Britton, Tim Whitney, Mike Osburn, Jim Tilton, John Oberlin, and Jim Ripley, Mgr.
Second Row: Coach Gross, Mike Rohrer, Jack Dick, Norman Tucker, Dick Golat, Larry Gray, Chuck Osburn, Tom Simmons, Jerry Forsyth, Ray Sweet, Kent Naugle, Coach Lectka
Sitting: Clarence Champanois, Eugene Brion, Bob Fisher, Ron Hathaway, Bob Koffron, Jan Aho, Larry Titley, Mike Tucker, Dennis Bryan, Del Poskarbiewicz, and Mike Green

The 1960 Indian footballers set out to defend their championship earned last year, our first season in the Huron League. After winning three fairly easy contests over Willow Run (37-0), Dundee (14-12), and Ypsilanti Lincoln (26-6); the team ran into the well prepared, hard running squad of Big Reds from Milan. Beaten by Milan (27-0), the Indians went on to defeat Flat Rock (42-13), Airport (27-17) and a fast team from Blissfield (21-7).

On November 4, Coach Lectka's team clinched a tie for first place by upending the undefeated Red Devils from Grosse Ile (33-17). This victory was led by the driving play of fullback Mike Green.

The following week on November 11, the Indians moved into Adrian's Maple Stadium. The game was a battle that saw the score 7 to 7 at the finale.

The 1960 squad did succeed in defending their championship and concluded with another fine season.

Closer to another victory

Reserve Gridders

Top Row: John Mensing, Mgr., Jim Johnson, Mgr., Harley Cherry, Ken Brion, Don Becker, Steve Fretwell, Tom Simonds, Corky Squires, Gary Naugle, Dan Crawford, Mgr., and Jerry Carpenter, Mgr.
Second Row: Coach Lawson, Ron Jones, Mgr., Kent Lucas, Dan Van Valkenburg, Larry Ruhl, Paul Decker, La Marr Raymond, Dick Carter, Gary Linger, John Lindstrom, Allen Ross, Glenn Schmidt, Mgr., and Coach Trudeau
Sitting: Jim Osburn, Jay Osburn, Gene Manwaring, Dave Lemerand, Jim Newell, Jerry Hebb, Bob Barth, Clark Nichols, Doug Luce, Mike Wilson, Joe Hanna, and Greg Long

The Junior Varsity squad, under the direction of Coach Trudeau, did not have as successful a season as in previous years. The reasons for this were a lack of teams which would schedule games with us and top sophomores were moved to the Varsity squad. They finished with a one win, two losses, and one tie record.

	We	*They*
Willow Run	7	34
Milan	13	13
Lincoln	26	7
Blissfield	6	7

The J.V. letterwinners were: Ron Baxter, Gary Blatchford, Don Becker, Ken Brion, Dick Carter, Harley Cherry, Paul Decker, Steve Fretwell, Kent Lucas, Brad McCombs, Dennis Martinus, Larry Ruhl, Jack Rutherford, Tom Simonds, and Dan VanValkenburg.

Coach Lawson and the little Indians had a very successful season, considering the fact that many of the scheduled teams were Junior Varsity. Their record was three wins, one tie, and one loss.

	We	*They*
Clinton	13	13
Custer	32	14
Boysville	6	7
Dundee	7	6
Manchester	25	0

The freshmen who won numerals were: Bob Baker, Bob Barth, Dan Crawford, Joe Hanna, Jerry Hebb, Ron Jones, Dave Lemerand, John Lindstrom, Gary Linger, Gregg Long, Doug Luce, Gene Manwaring, John Mensing, Gary Naugle, Jim Newell, Clark Nichols, Jay Osburn, Jim Osburn, Lamarr Raymond, Allen Ross, Glenn Schmidt, Charles Squires, Mike Wilson, and Jerry Carpenter.

Aho Stars as Indian Gridmen Rack Up Fifth Win of

Jon Aho

Del Poskarbiewicz

Milan Victory

By JIM LINCOLN

There was no joy in Tecumseh-ville last Friday night when visiting Milan eleven trounced the Indians, 27-0.

The loss, snapping a 12-game winning streak, was the first for the Indians since joining the Huron League last year.

The Indians, plagued by penalties again Airport, scored in every quarter with Jon Aho going over twice and Clarence Champanois and Mike Green, once each.

Aho was the workhouse of the backfield corps, carrying 22 times for 165 yards and a 7.5 average. The 190-pound senior halfback ripped off TD runs of 1 and two yards, and three times romped over for the extra point.

In the Indians' third TD drive of 71 yards, Aho carried eight out of 10 rushing plays.

He also accounted for the five pass interceptions with defense.

Clarence Champanois, frequently on end sweep, finally broke away in the period on a double reverse 12 yards and Tecumseh's score.

Mike Green, who performed rolled up 62 yards rushing, ed his way into the end zone the final period. The Tiger started on the 10 with G simply ramming, carrying several Airport players on his back the last few yards.

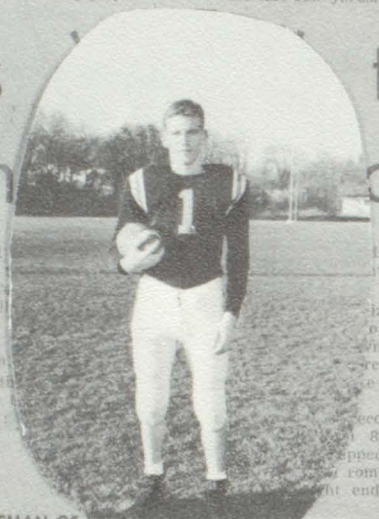

Dennis Bryan

Clarence Champanois

Milan Reds Sport 2 Fleet Halfbacks

Tecumseh's chances of winning or losing Friday at against Milan two factors: the formances of Bill Laskey and Indians abilities ely-played s.

Milan's coach worked we Ty Hasse he team t e young season portedly t honors. orting N allied fo on, includ e against hether H ey is qu western is already 6-1, 185 p fastest back e Indians d w par for the losing quart key for the seas en collar bone, Coach ka will miss halfback Bob ron and tackle Ron ay night. offron bumped his k opening play against Ypsi, O'Neill under went an appendectomy Sunday night. arence Champanois will start place of Koffron at right half.

is year again, Mike was a crowd pleaser with his runs through the middle of the for touchdowns. Examples his were the Blissfield and se Ile games. It was said Green played the best game is career against Blissfield n he broke loose for an 80 touchdown—run, but the wing week against Grosse

Larry Titley

Tecumseh, Milan Victories

a n won sts last le race, abulation till found e behind only Huron erfect league with and practic- ated Dundee from title consideration with a 19-12 dnee is now 3-2 in

Tecumseh ran its Huron record to 4-1 with a 27-18 victory over Airport Community. John Aho, big Indian fullback, led his team's assault with TD runs of 19 and 12 yards. Bob Maxwell passed for all three of the Flyers touchdowns.

Milan matched the Tecumseh record with an easy 45-0 victory over winless Ypsilanti Lincoln. Al Hassen ran his season total to 11 TDs and eight PAT with tonight's effort.

In the other Huron encounter, Blissfield blasted winless Flat Rock, 40-20. Blissfield is 2-3 in the league.

NEXT WEEK

FRI

Clinton at Ida
Summerfield at
Whiteford at Bri
Boyesville at Man
Adrian Catholic

Boyesville r
straight vict
46-0 decision
It also was a
Raisin comp
The Boysv
yards on its
A fumble
helped Deer
over Whitefo
now 3-3 for

Total
18
16
5
19
3
20
26 yds.
11 yds.

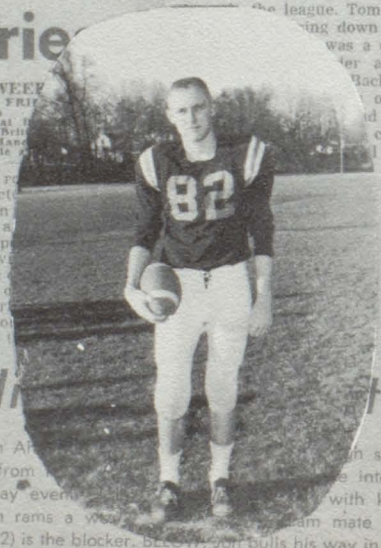

Mike Tucker

Make Second

Seniors Larry Titley and Captain Jon Aho along with junior Tom Simmons made the second the league. Tom teamed ing down many a was a constant er and was Back by his outstand- d defense catch for l import-

Milan scored in the first five minutes of the game when a Tecumseh fumble was covered on the Indians' 25. Five plays later, 185-lb. fullback Willie Thomas crossed o for the TD.

tropped three tests.

ized on two of their three ns against Te- received a pass e for their last

econd score re- 82-yard drive. pped the march romp around Te- ght end.

LINEMAN OF away was chosen top man along the forward wall by Coach Dunc Lectka in Tecumseh's victory over He has been outstand- in every game this ded. At 202 pounds, Ron goes both way offense and guard on defense. His first place kick attempt for an extra point against Ypsi, was straight and true. Ron is a senior and was a regular on last year's undefeated squad. The THS mentor will name a Lineman of the Week for the balance of

Quick lost broke a t practice before the Dundee game.

of Ron O'Neill, through an appendectomy, Tecumseh's line was also below par.

☆

IT'S QUESTIONABLE that a physically fit Tecumseh team could have stopped Milan Friday night.

The Big Reds were fired up and determined to snap the Indians winning streak.

Clarence Champanois, subbing for Bob Koffron, was terrific for the Indians, especially on defense where he dumped Milan runners time after time.

He also nearly broke away for 75 yards on a kickoff runback following the second TD. Denny Bryan was also a victim of a "last-man" tackle on the game's opening kickoff.

Make Second

Seniors Larry Titley and Captain Jon Aho along with junior Tom Simmons made the second team in the league. Tom teamed with Ron to bring down many a ball carrier. Jon was a constant

Hi

Capt. Jon A n school stardom from into his own Friday even with knees high, Jon rams a am mate Mike Rohrer (52) is the blocker. B bull's his way in, for a score, dragging an A him. Aho's coach, Dunc Lectka, said it w formance. He ran like a man posessseo, straight-arm with a vengeance. On defense, Jon sparkled. An honor student, he also performs in track and basketball.

Tecumseh Vikings Losing

By Bill Gardiner

The Tecumseh Indians ... a fourth quarter ... Friday night ...

STATISTICS

Tecumseh		Ypsilanti
11	1st Downs	11
3-3	Passes	10-24
	Intercepted by	1
	Yds. Rush.	83
	Yds. Pass.	91
		8
		5
		10
	Yds. In Av.	6.7
		5.0
		5.2
		3.8
		3.0
	Yds.	14
		8
0	6	
13	6	

THS 11 Stumble ... to Another W...

By JIM LINCOL...

A lethargic Tecumseh eleven ... straight victory last Friday night ... 26-6 measure over winless Ypsilan...

The Indians gave their poores... ing their streak, missing tackles ... times and losing the ball on fou...

The undefeated record could ... the past after this Friday night ...

Ray Sweet

Bob Fisher

A ... Team Bou... Back — That' Tecum...

By JIM LINCOLN

A good team bounces back from defeat — and Tecumseh showed it Friday night, shellacking a visiting Flat Rock team, 45-13.

Most significant in winning was the desire of the Indians, who scored three times in the first period, three in the third and once in the final stanza.

Although ... the eas... for T... was ... for ... 1...

Mike Green

Bob Koffron

On November 15, Ron Hath... away, 6-2", ... tackle was ... mates as ou... of the year.

This selection was a good one, for just as the crowd enjoyed seeing a back go through the line, they also liked to see big Ron go through the line to throw the other team for a loss. A spectator had a good chance of witnessing this scene a couple of times each game. In the victories over Willow Run (39-0) and Ypsilanti Lincoln (26-6) husky Ron played two of his best games of his carreer. After the Ypsi Lincoln game he was named "Lineman of the Week".

Ron also did a fine job of kicking when called on to do so after Bob Koffron was injured.

Mike Never Better

In the 1959 season, one which saw the Indians win every game, Mike Green scored close to ten touchdowns. Everyone in the crowd enjoyed the times in each

... Ron Hathaway ... on All-League 11

... cap off a great career of ... football at THS, Mike ... en and Ron Hathaway won ... ths on the first team of the ... 960 All-Huron League team.

Ron Outstanding Lineman

On November 15, Ro... away, 6-2", 205 pound ... tackle was selected ... mates as outstandin... the year.

This selection w... for just as the ... seeing a back g... line, they also li... Ron go through ... throw the other ... A spectator had ... of witnessing this ... of times each ga... tories over Will... and Ypsilanti ... husky Ron playe... best games of his ... the Ypsi Lincoln ... named "Lineman ...

Ron also did a ... kicking when called ... after Bob Koffron w...

Mike Never Bet...

In the 1959 season, one ... saw the Indians win every ga... Mike Green scored close to ten touchdowns. Everyone in ... crowd enjoyed the times in e...

On November 15, Ron Ha... away, 6-2", 205 pound all-league

game when Mike would break loose for a big gain or TD.

This year again, Mike was a real crowd pleaser with his runs up through the middle of the ... chdowns. Examples ... Blissfield and ... It was said ... best game ... Blissfield ... an 80 ... the ... rosse ... broke ... yard ... to a ... the ... THS ...

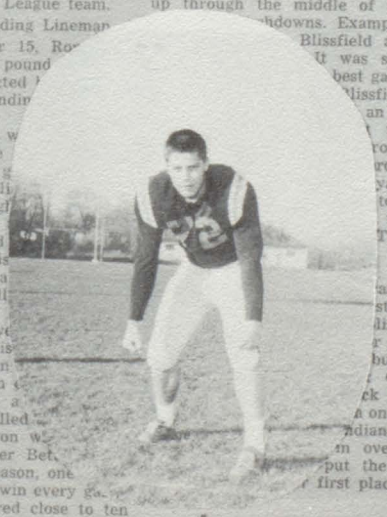

Ron Hathaway

Tom Simmons

Dale Tuckey, who was injured earlier in the season, received honorable mention for football.

Mike Green, Ron Hathaway

Mike Green ... all the second ... most of the yardage in Tecumseh's sixth TD. The drive covered 54 yards, with Green chewing up 49 of them.

Late in the fourth period ... Rock's quarterback Crowder hit end Peacock in the end zone.

Aho tallied his second score just before the end of the game with a 13-yard burst, again cutting over tackle and through the FR secondary.

Ron Hathaway had an unusual night attempting extra points. Two were kicked through the middle, one was blocked, two were wide, and although two passes from center were high and fumbled, the 202-pound tackle picked up one and raced around left end for the extra point.

Flat Rock	0	6	0	7
Tecumseh	20	0	...	...

STATIS...

Tecumseh		Ypsilanti
14	1st Downs	11
5-7	Passes	10-24
1	Intercepted by	1
233	Yds. Rush.	83
55	Yds. Pass.	91
2	Fumbles	8
23		5

Player
Champano's
Bryan
Poskarbiewi...
Sisson
Rosecrans
Britton
Oberlin
Aho
Green
Pas...
Sisson

INDIANS ROLL OVER WILLOW RUN, WIN 10TH STRAIGHT

Koffron, Aho, Green Each Record Two Touchdowns; Leckta Pleased

QUARTERBACKS SPARKLE

...rolling to two ea... last week by Gr... en looking to th... he Indians shal... speed and certa...

...BLES AND in... a possible u... pigskin eight ... asses intercept... Tecumseh sco... ceptions.

Dune Leckta's ... arter, the first ... Mike Green goi... few minutes later, ... ar on the Ypsi 35. T... 15 yards to the 20, and aft... took a handoff, sweeping le...

Green, who ran over fo... tally, succeeded again only ... the Indians. Sisson's pass ...

Tecumseh capitalized o... third stanza with Jon Aho ... 19-yard sprint.

A penalty again nullif... point on Aho's first score, ... on Aho's final TD stayed on ... 26th point.

Ypsi' Dave Sparrow, t... quarter, connected late in ... 12. He hit big left end L... middle of the Tecumseh lin...

THE INDIANS were o... of last year and the 11 w... he opener. Injuries may ...

Halfback Bob K... day. He mi... ted to app... g for the ... s first t... last, fo... much ... arely t...

...ter D... air aga... passes ... k mue... unning ... ng pen...

...ifere...

...se ...port

Grosse Ile fortified its le... in the Huron Conference w... ictory over Airpo... nty last night. It wa... raight in league pl... The club has been beaten ... once overall.

Bob Brown scored twice ... pace the Grosse Ile attack.

In other games, Mila... Area rolled by Dundee, 41-... sparked by 60-yard scorin... runs by both Al Hassen an... Willie Thomas, and tw... touchdown thrusts by Bi...

Dave Sparrow scored both ... the Ypsilanti touchdowns.

...dians had whipped Willow Run...

Varsity Has Tough Season

Standing: Jack Dick, Dan Greene, Coach Murdock, Roy Rodriguez, Manager Steve Fretwell
Kneeling: Norman Tucker, Jerry Breitenwischer, Larry Titley, John Britton, Tim Sisson

The 1960-61 Tecumseh Varsity basketball team, with a new coach, experienced a rebuilding season this year. Only one letterman from last year's championship team returned.

Travelling to Dundee for our first game, we were soundly trounced, 66-41. Flat Rock played us on our own floor and defeated us 52-44. We then narrowly defeated Airport by a 52-51 score on their own floor.

In the next two home games we were defeated by Blissfied 61-57, and over Christmas vacation we won over Adrian 61-56.

Travelling to Milan, we were defeated 52-51 when a Milan player scored at the sound of the final buzzer. Mike Tucker, suffering a broken arm in the third quarter, was lost for the season. This loss will certainly affect the team's chances in the tournaments.

The following week we met Ypsi Lincoln at Ypsi, and were defeated 71-44 in one of our worst games of the season. Our next opponent was Grosse Ile, who defeated us 63-51 on our own floor.

Starting the second half of the season the Indians experienced three straight losses. Dundee won 62-45 at home. Then travelling to Flat Rock we were defeated in a close game, 48-46. At Blissfield we suffered another loss, this time the score was 62-50.

The next game against Milan was played our best game of the season, revenging an earlier defeat by a score of 75-61. Facing Ypsi Lincoln in a home game, the Railsplitters defeated us, 75-64. Travelling to Grosse Ile, we were defeated by the champions of the Huron League by a 65-60 score.

In the last game of the season Airport defeated us 76-64 on our own floor.

	We	They
Dundee	27	40
Flat Rock	34	66
Airport	46	39
Blissfield	40	41
Adrian	51	44
Milan	40	30
Ypsi Lincoln	51	42
Grosse Ile	54	34
Dundee	48	53
Flat Rock	49	54
Blissfield	40	51
Milan	42	40
Lincoln	65	37
Grosse Ile	52	44
Airport	50	59

J.V.s Split Season

Standing: Manager Jim Cook, John Oberlin, Mike Osburn, Coach Hoffman
Kneeling: Jerry Hebb, Phil Radant, Bill Bailey, Clark Nichols

	We	They
Dundee	27	40
Flat Rock	34	66
Airport	46	39
Blissfield	40	41
Adrian	51	44
Milan	40	30
Ypsi Lincoln	51	42
Grosse Ile	54	34
Dundee	48	53
Flat Rock	49	54
Blissfield	40	51
Milan	42	40
Lincoln	65	37
Grosse Ile	52	44
Airport	50	59

Coach James Hoffman's first year as J.V. coach ended fairly well. The team won 8 games and lost 7. Since the Varsity team was made up primarily of underclassmen, the J.V.'s were also. The Freshmen team provided more players when boys were taken from the J.V. team to the Varsity.

At one time Craig Rosacrans had a ninteen point average. After being brought up from the freshman team, Clark Nichols scored 141 points in twelve games and Jerry Hebb totaled 95 points in thirteen games.

Freshmen Make Clean Sweep

Standing: Howard Majtyka, Jay Osburn, Mike Blumerick, Coach Brazee, John Mensing, Charles Squires, Barry Bradish
Kneeling: George Moricz, Gene Manwaring, Jim Baker, Greg Long, Mike Wilson, Charles Saling

Coach Brazee

The ninth grade boys under Coach Don Brazee turned in their uniforms after completing a very successful season. Besides winning ten games, the team saw a number of its players move up to the Junior Varsity and several to the Varsity team.

In the early weeks of the season the team was led by Jerry Hebb and Clark Nichols. After they moved up, John Oberlin led the team, followed closely by Jim Baker and Jim Newell.

	We	They
Mason	44	40
Chelsea	62	16
Boysville	41	28
Clinton	33	30
Blissfield	29	28
Manchester	38	28
Blissfield	46	44
Boysville	50	40
Chelsea	41	16
Manchester	38	29
Clinton	40	42
Mason	37	48

Intramural Basketball Leagues

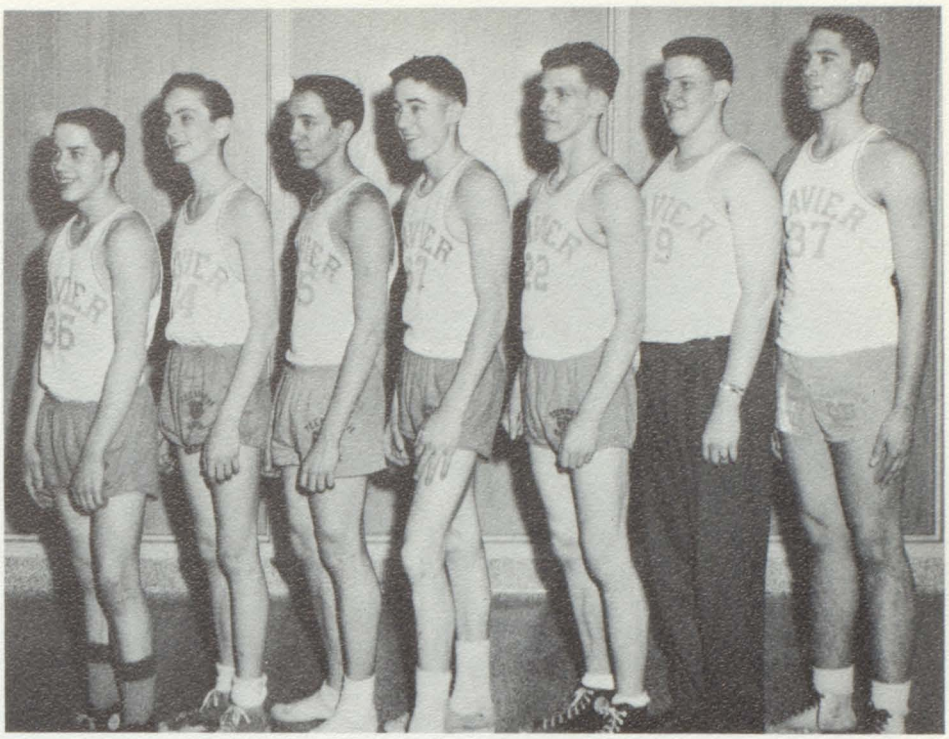

American League: Jim LeBaron, Pete Gebarowski, Jim Graham, Bill Fisher, Dennis Bryan, John Boyes, Chuck Osburn

The Intramural basketball program consisted of two leagues again this year. The National League teams were made up of boys in the freshman and sophomore class, while the American League teams were made up primarily of juniors and seniors. There were five teams in each league.

Team Number 1, under co-captains Dennis Bryan and Bob Fisher, won the championship in the American League, while in the National, Team Number 2, captained by Dick Golat, took the championship.

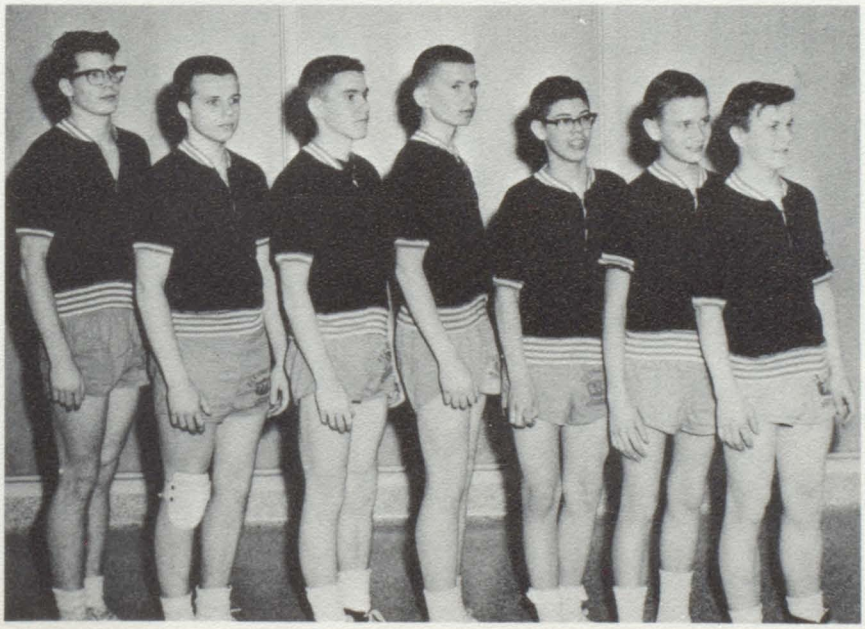

National League: Dick Golat, Ron Majtyka, Larry Harper, Rodney Fairbanks, Tom Kish, Bill Bishop, Glen Schmidt

Girls' Varsity Basketball

Left to Right: Sheila O'Neil, Mary Wing, Evelyn Beland, Nancy Smith, Jackie Barth, Miss Bierley, Betty Barth, Joy Bays, Nancy George, Ellen Spreeman, Jean Packard

The 1960-61 Girls' Varsity Team competed with Clinton, Manchester, Britton, Dundee, and Milan with a finishing record of three wins and two losses. Their coach this year has been Miss Arlene Bierley.

Our first game of the season was on our home court with Dundee, which we won, 33-25.

January 30, the Britton team traveled here and were defeated, 42-15.

The following week Tecumseh played at Clinton and lost its first game of the season, 17-16.

On February 13 Tecumseh played at Milan High and left victorious, 19-15. The Clinton girls came here in March and again won, 36-14.

The team has two scheduled games with Manchester during the latter part of March. Good luck, girls.

	We	*They*
Dundee	33	25
Britton	42	15
Clinton	16	17
Milan	19	15
Clinton	14	36

Girls' Junior Varsity Basketball

Left to Right: Ann Lectka, Judy Ball, Karen Robinette, Nancy Goodin, Pat Lawson, Hilda Dotson, Susan Simmons, Lettie Ringman, Mary Smith, Sherry Packard, Virginia McCarley, Janet Bilby, Sue Kotts

	We	*They*
Dundee	38	11
Britton	35	15
Clinton	17	16
Milan	23	6
Clinton	23	13

The Junior Varsity Girls' Basketball team, coached by Miss Pocklington, had a record of two wins and three losses for the 1960-61 season. The girls played Clinton, Manchester, Britton, Dundee, and Milan.

The opening game was on the home court with Dundee. Tecumseh won, 38-11.

January 30 the Britton girls defeated Tecumseh 12-35. However we lost our next contest, at Clinton, 16-17.

February 13 we traveled to Milan and played one of our best games, defeating them 23-6.

Clinton played here March 6 and lost 23-13.

The squad has two scheduled games with Manchester during the latter part of March.

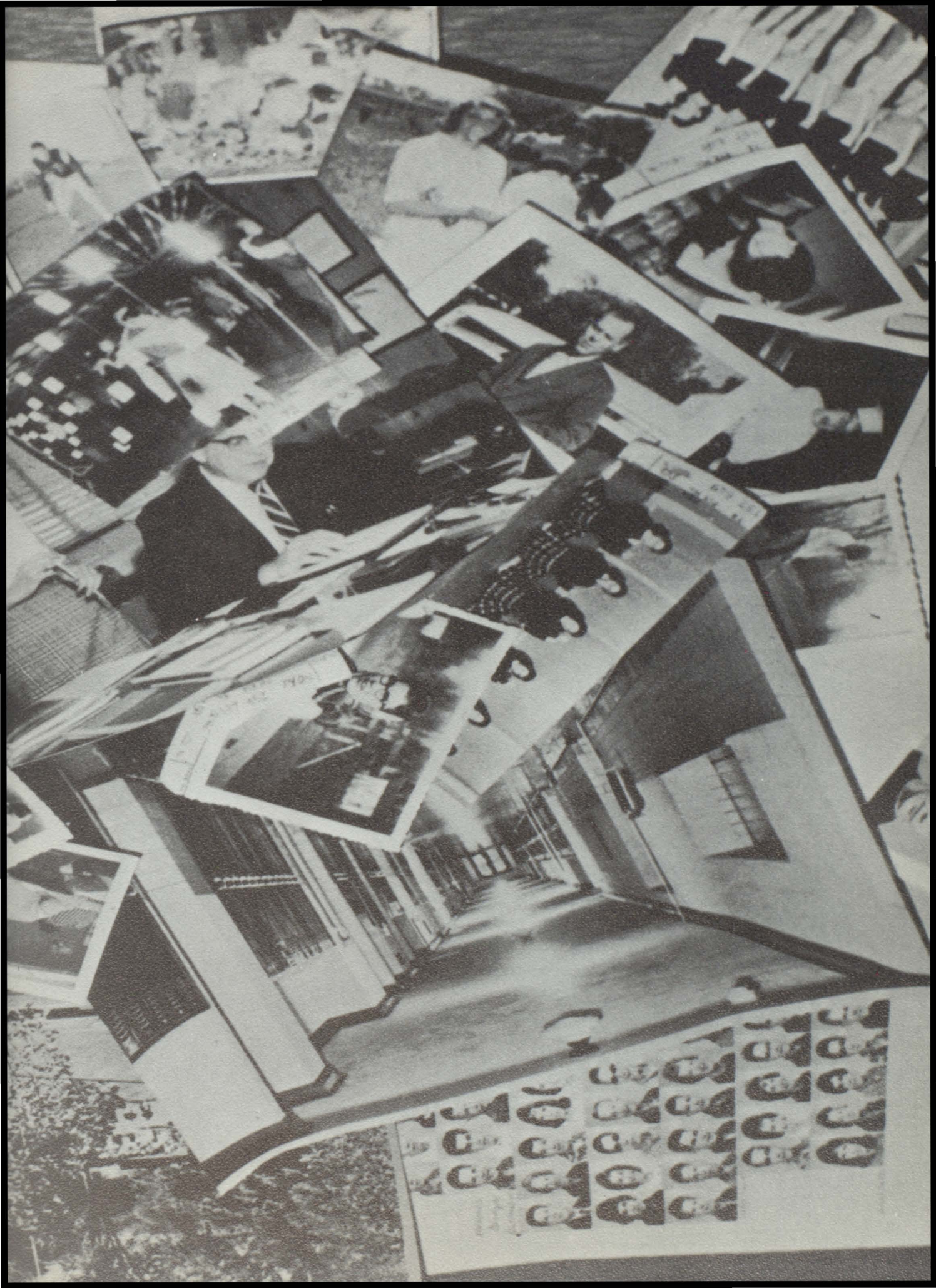

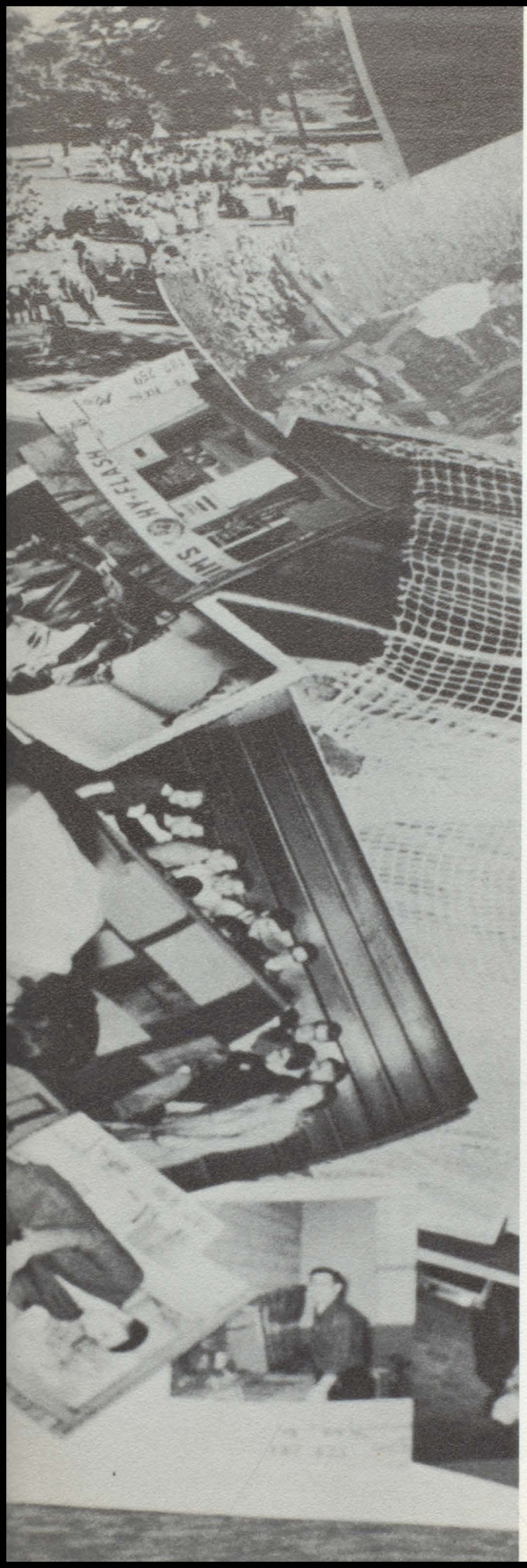

Echoes of Laughter

It is hard to forget but more fun to remember those hilarious and sometimes embarrassing experiences common to all of us. As we think back and recall those events, we cannot help but remember the dreadful silences during which we realized that we had done something wrong or foolish, much to the great amusement of everyone. More often than not, it was those horrible silences of realization which proved to be worse than the actual incidents themselves.

Girls, Girls — — — —

Leave it to Beaver!

Wasn't that scene gory!

Who said child labor was abolished?

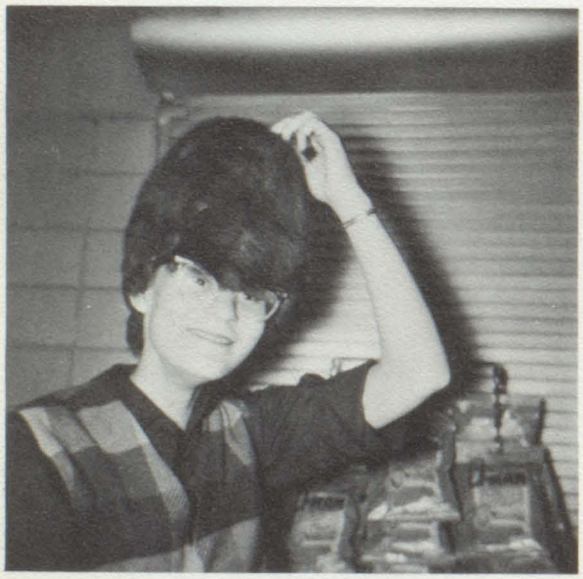

I've never been so fumigated in my life.

This award says, "For your outstanding ability to say the wrong thing at the right time."

Boys

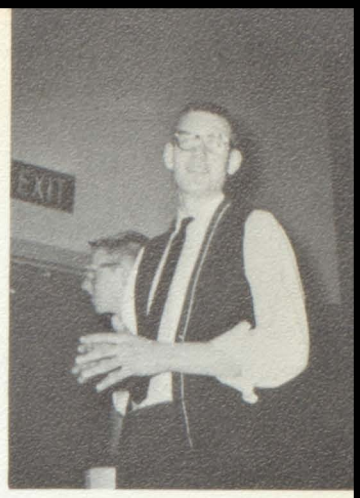

Hmmm -- Things don't look too promising.

Listen wise guy! I would move only my foot's caught in the wringer.

"Rebel" with a cause.

Do you care if I keep this?

I stuff caterpillers for a hobby. What do you do?

Camera Shy - - - - -

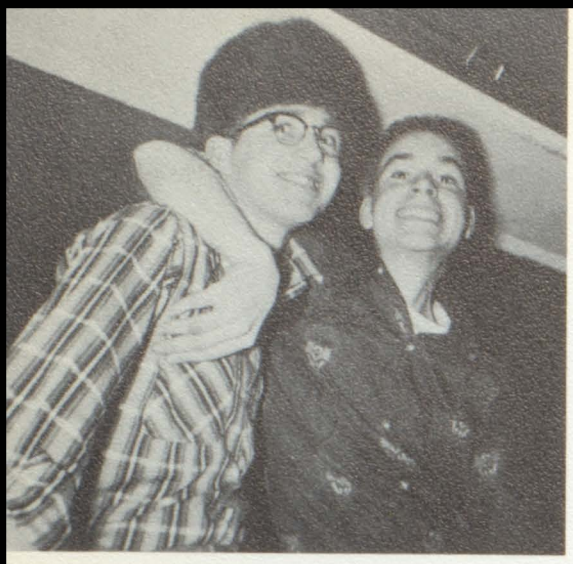

We killed a "bar" when we were only three.

Painting my toenails!

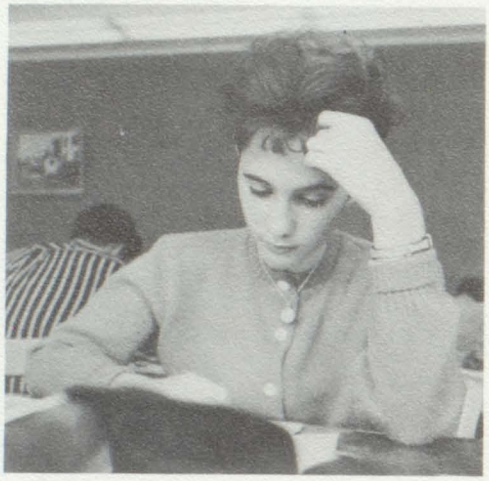

Quick, study, there's a teacher in sight.

Now if you had only voted Democratic--

Book reports tomorrow!

- - - - - - -

Never !

Hmm--I know my bowling ball is around here somewhere.

The three witches from Macbeth

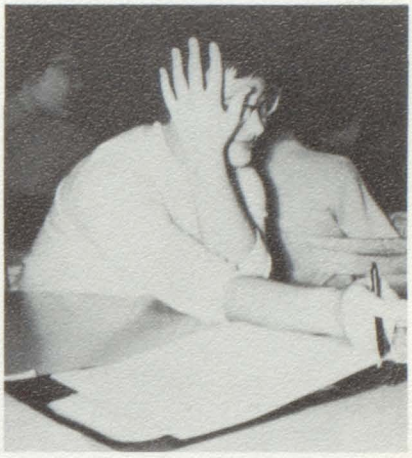

Please--no pictures of annual staff, only autographs.

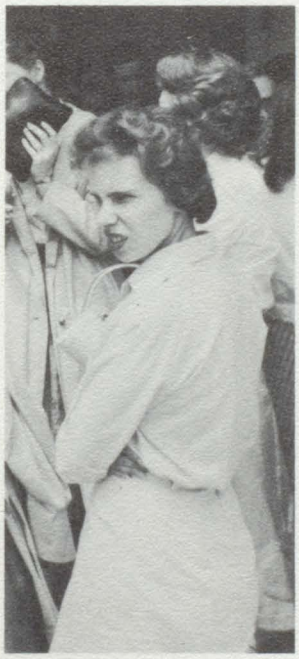

I smell something burning.

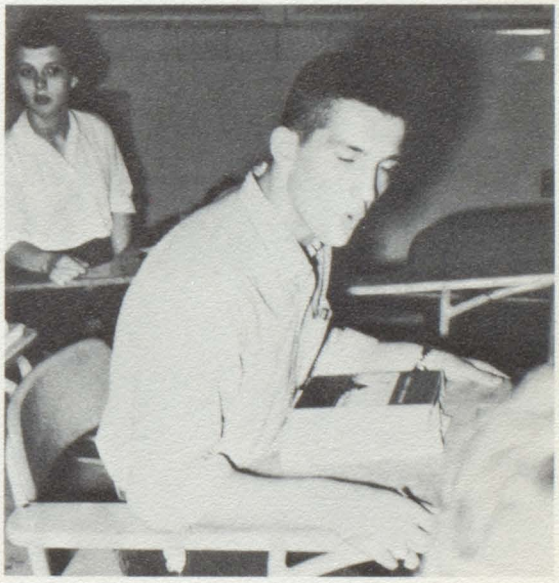

I do too wear shoes.

Future

Wake me when it's over.

You'll never see our float.

What? No hall pass!

My brand's Mail Pouch, what's yours?

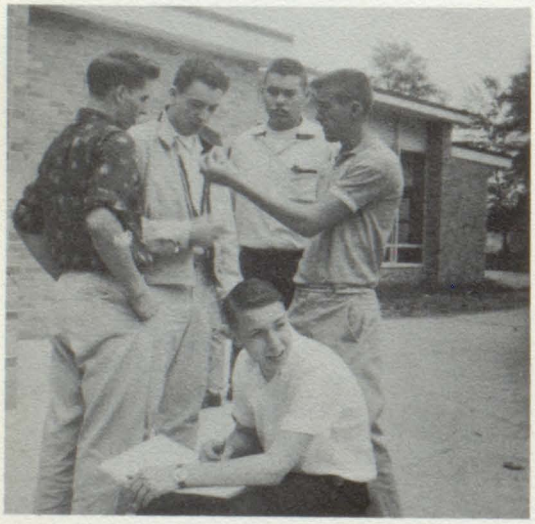

Now you tear your fly apart.

Philosophers

That makes $3.25.

Wallflowers!

Lemme outa' here!

How dare you look like someone I hate!

Us scalp-um!

Let's forget these

Time for coffee

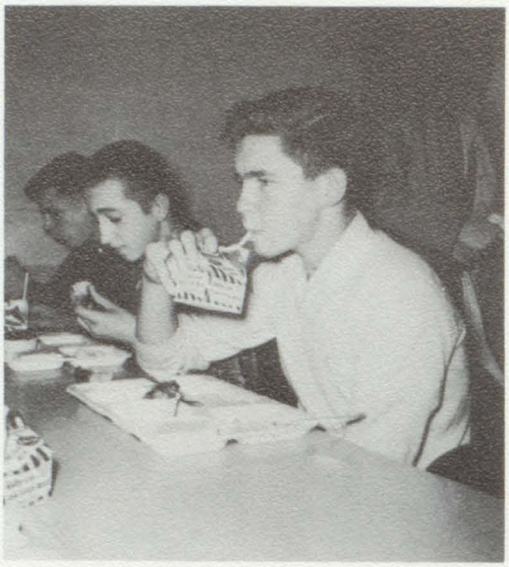

Milk gives strength—for school?

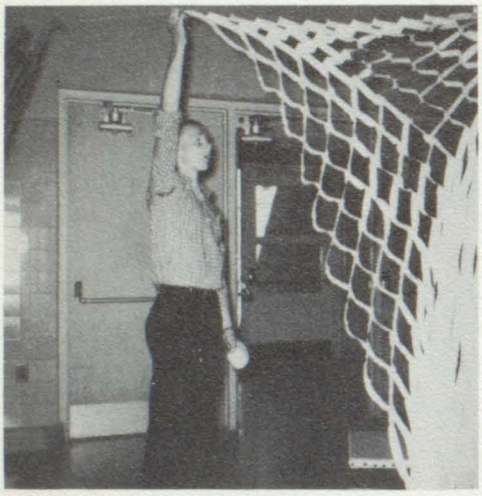

S-T-R-E-T-C-H

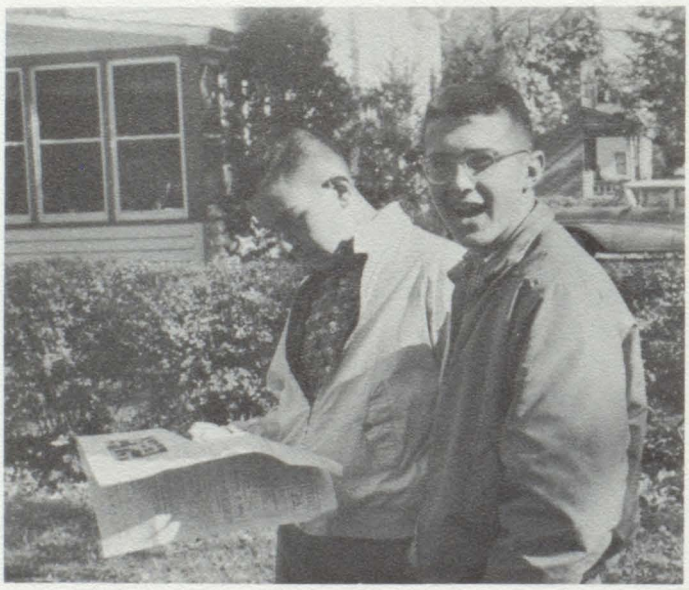

It says here, "Alfred Neuman marries Marilyn."

Sophomores !

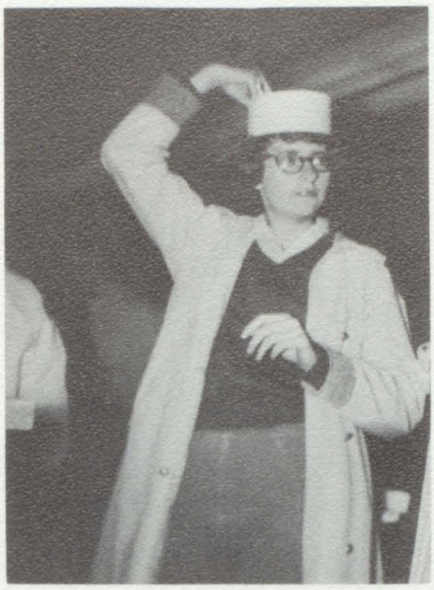

It's an automatic fly trap!

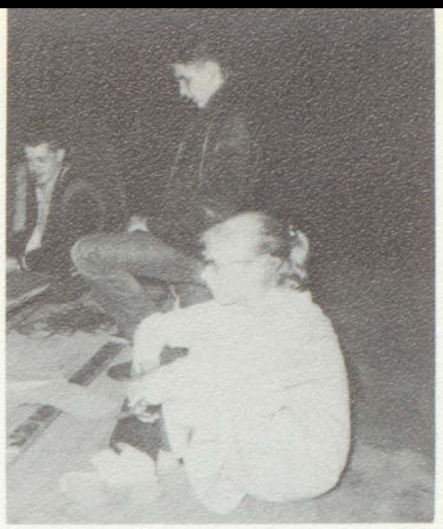

You ate too much, you ate too fast.

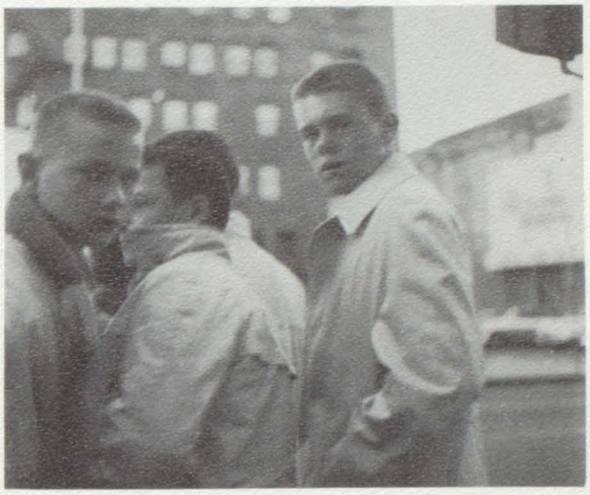

Gabby Hayes, Smiley Burnett, and Cactus

Where's the float?

Well, how would you feel if you got caught in a revolving door?

I think your mother is calling, Junior.

Misunderstood

It really is wet paint!

I didn't mean to hit him.

Any suggestions where to look?

Yesterday we thought we were sloths.

"Let's see, this makes my fourth progress report this year."

Is that elephant their mascot?

Freshmen

"Did he say that . . . really?

They didn't tell me it was a chocolate covered grasshopper.

If you give me two tootsie rolls, I'll give you six jelly beans.

I can't go on. It's too much.

"And he didn't know I tied his shoelaces together "

Teachers are --

Captain Beattie to the rescue!

No school today!

Tomorrow's assignment: three chapter, one page report, two clippings, and an oral report if you have time.

Mr. Burns?

The name here says, "Electrocentroplasis—flat tire".

Delightful

"I shink itch time to go home."

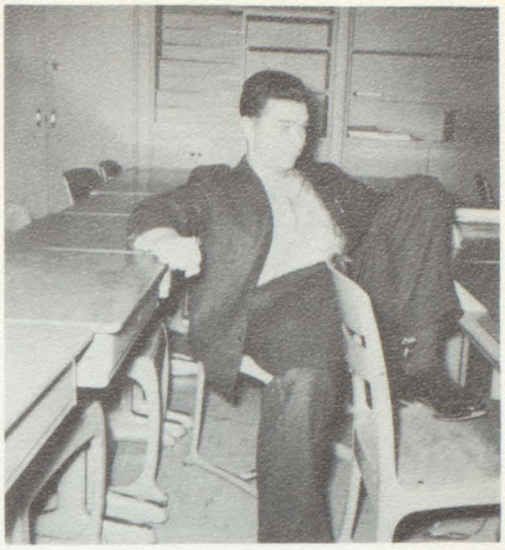

Hardy - har - har!

I wish my wife would keep the budget straight.

"Now Queen Liz said, 'Sir Walter, go out and clean up that Armada'."

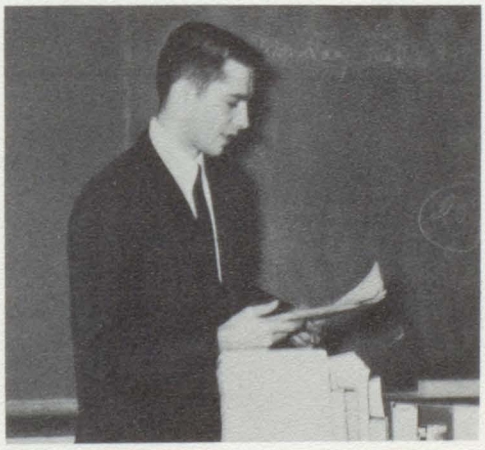

"Forty-Three beans to every cup of new Nescafe."

Moments

You mean Lincoln still isn't President?

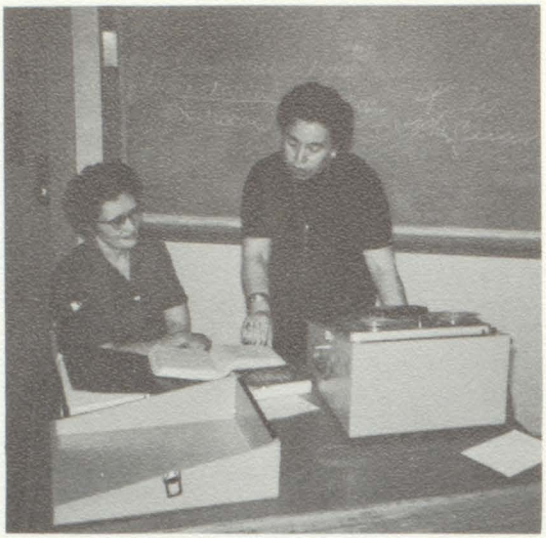

"Now this is your answer key. Don't lose it."

Let's hope this is a winner.

No, I never did fricassee frogs legs.

"It helps, girls, when you put thread in the machine."

Oh, no you don't!

to be Forgotten

"You mean a jeep—in here—Mr. Gross?"

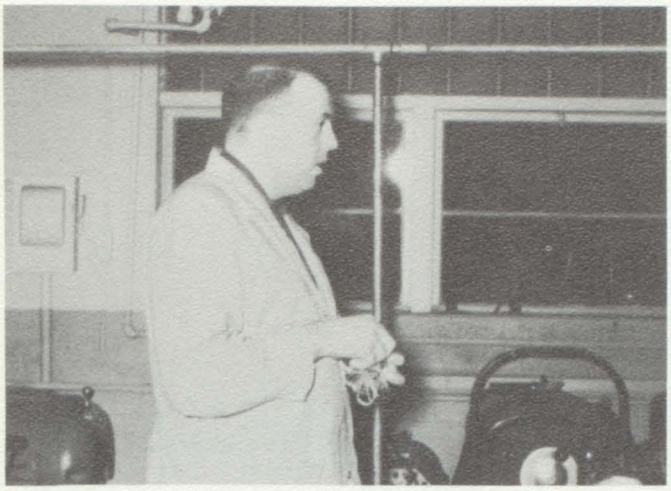

Oh, no! Not my jeep again!

Cafeteria count?

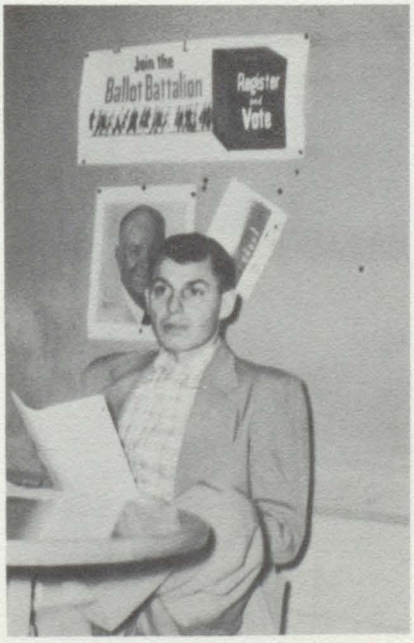

Did you say you are making perfume for Helena Rubenstein?

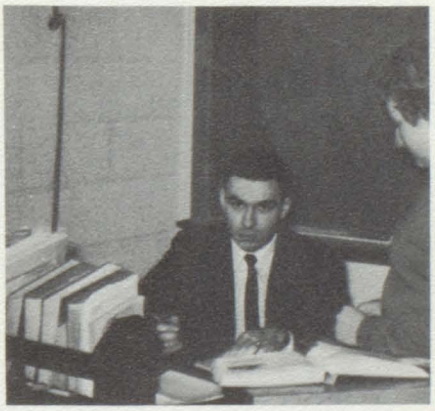

O.K. you guys—back to work!

Moments to be

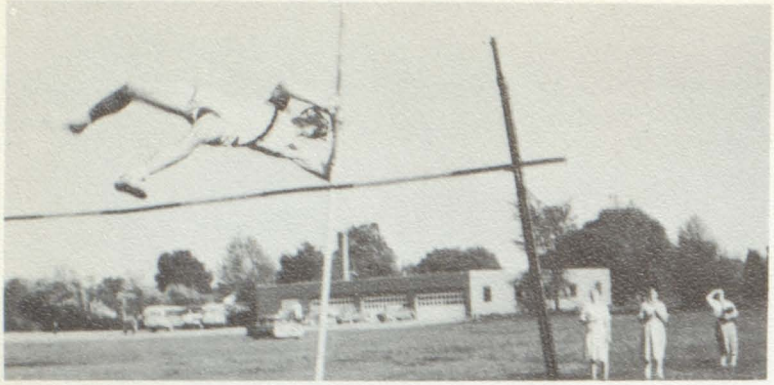

How do I look?

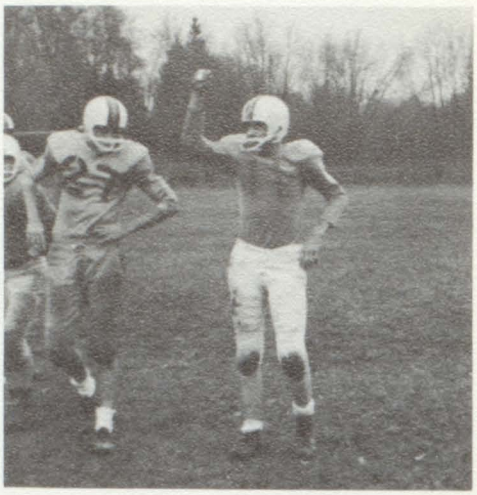

Please applaud when I signal.

Now this time when you yell, open your mouths!

A scene from ballet school

If you guys are gonna fight, get off the basket.

Publicized

Yes Peter, I can fly!

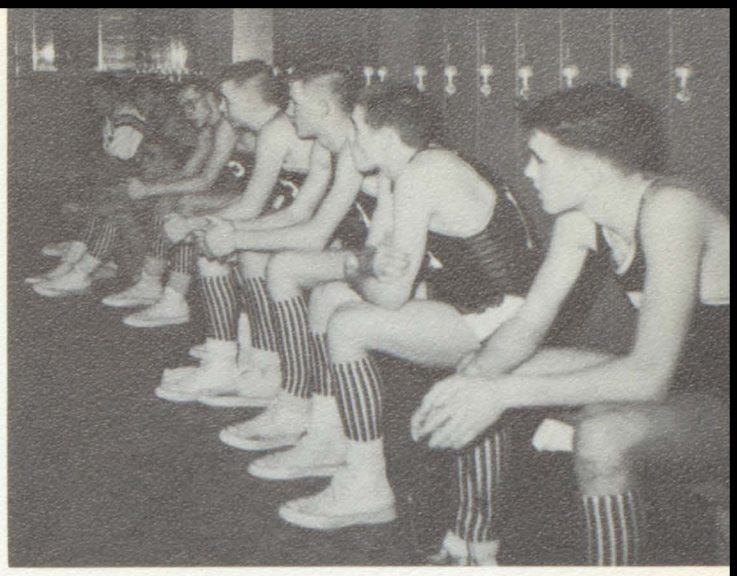

Rest period in the galley

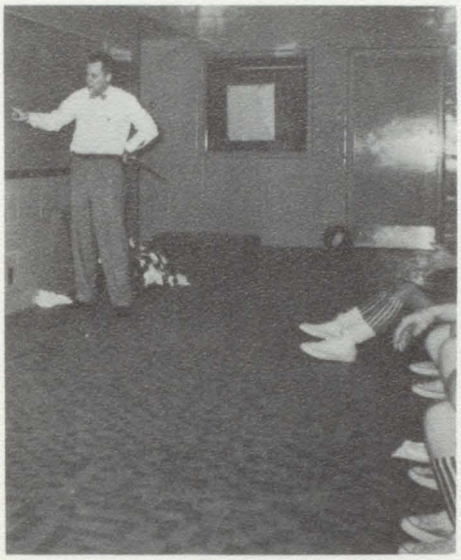

If we could just mob them, we could get to the basket.

Minuet anyone?

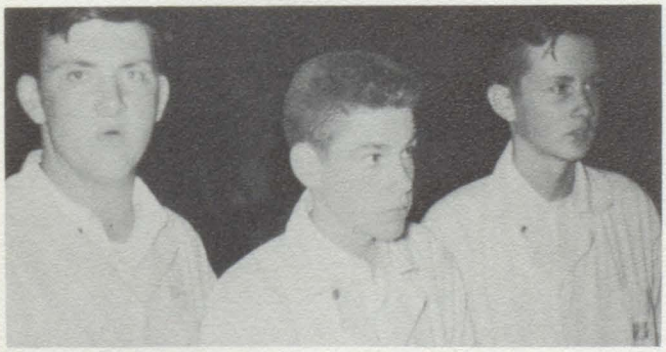

Curly, Moe, and Larry

How about that--

Hats Off to High School Helpers

Tecumseh Mission line.

Little does he suspect!

Come with me to the Cashbah.

Chalk up Dick.

And to think I gave up sandbox for this!

Achievements?

Sherman's march to the sea.

Mud pies are more fun than this!

Crawl the plank.

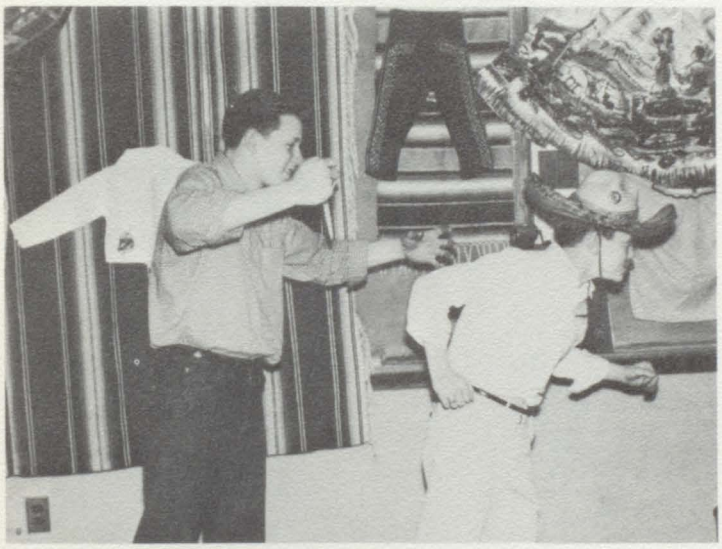

But I don't want to sing!

Let's see--fourth time through--will she remember my face?

Classes in Action

I wish she would stop humming "Itsy Bitsy Teeny Weenie Yellow Polka Dot Bikini."

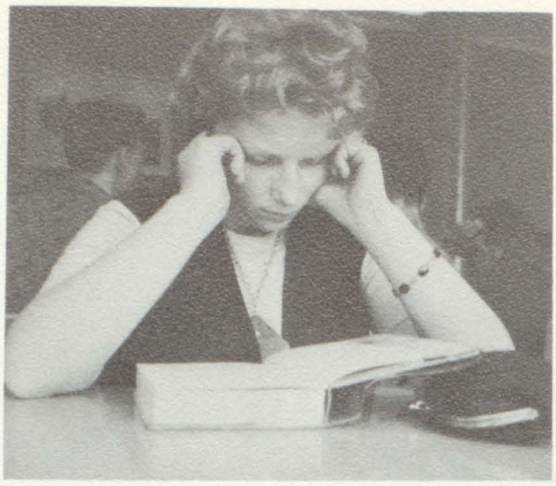

Who said Greek was easy to read.

Don't insult my bargain tie.

Long John Silver used this map, mateys.

One salami and limburger please.

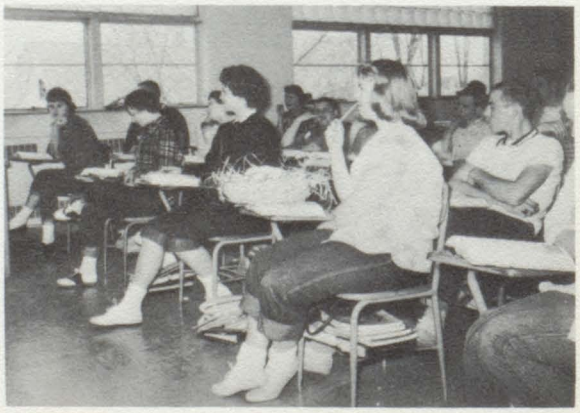

Lecture tonight: The evolution of the penguin and its relation to Kool cigarettes.

These zany Seniors

Oh, what a dreary life.

Restoring the Dead.

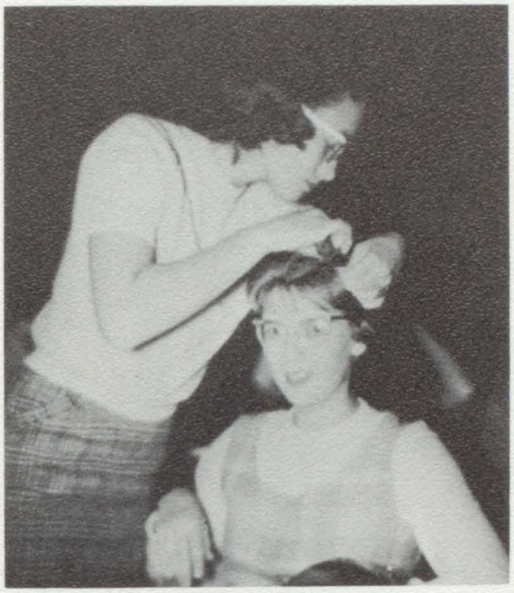

The Cootie-catcher.

We're happy in our own little world.

M-m-mm good!

Nobody loves me but my mother.

LEFT
TURN
LANE
ONLY
PAINTS

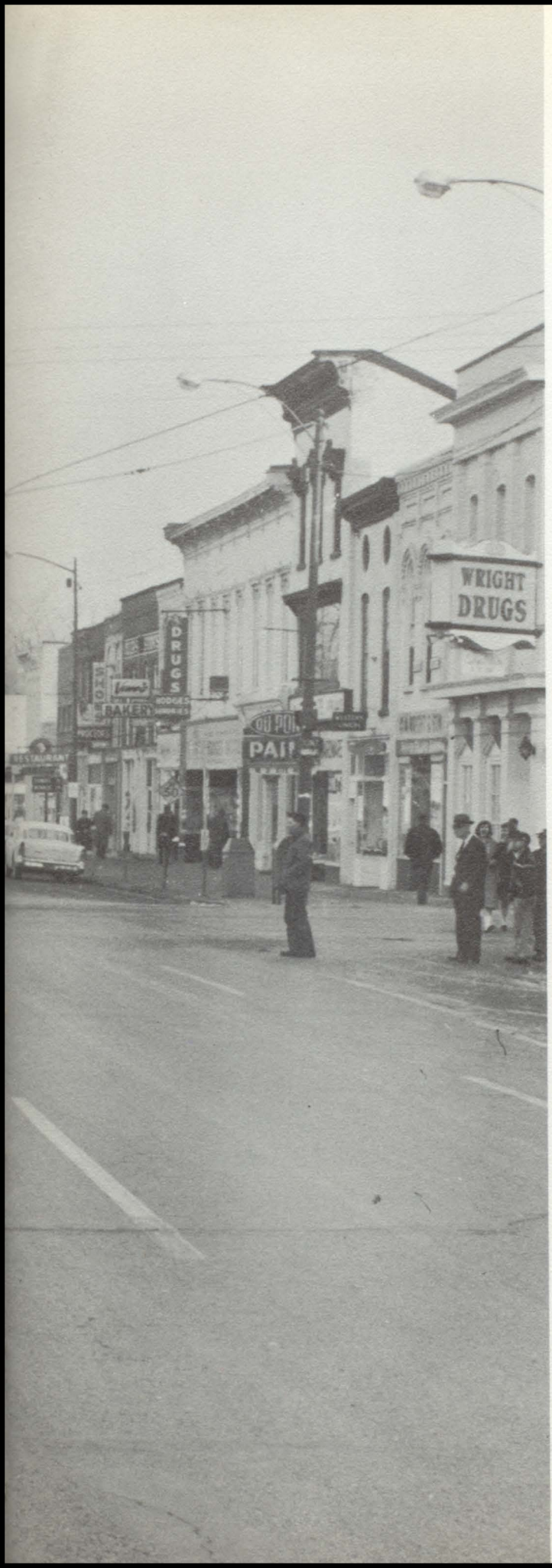

Echoes of Commerce

A hushed and deserted business section greets the sleepy morning of each day. The bustle and noise of the previous day have been erased by the quiet stillness of early morning, before the dormant stores wake up once again and prepare to continue their respective businesses during another busy day.

Our Sponsors

The Class of 1961 wishes to thank the following business and professional people for their help in publishing this Annual:

ABNER'S SERVICE
A & P SUPER MARKET
M. R. BLANDEN, M.D.
ROBERT J. BOWERS, O.D.
DR. ARTHUR H. BROWN
BROWN WIG BEAUTY SHOP
CHAMBER OF COMMERCE
CLAUDA PLUMBING & HEATING
W. T. CLAXTON, M.D.
DR. RICHARD D. COAK
THE COUNTRY MARKET
DES ERMIA'S
EAST SIDE MARKET
EXCHANGE CLUB
GARNO'S BARBER SHOP
GREEN-DUNN FUNERAL HOME
G. L. GRIPTON HARDWARE
R. F. HELZERMAN, M. D.
C. RHAE HENKEL
FRANK L. HORTON, Heating & Service
JEAN'S BEAUTY SHOP
JOHNNIE'S FRAME & AXLE
R. C. KEMPF
ELTHA KERBY, Real Estate
DR. C. L. KNISELY, Tecumseh Veterinary Clinic
LOCKE ROOFING CO.
MACON GROCERY
MARV'S FOOD MARKET
MEADOWRIDGE DAIRY
MEYER'S AIRCRAFT CO.
RALPH V. MULL & ASSOCIATES
NEEDLECRAFT SHOP
OTTAWA MACHINE PRODUCTS CO.
OYER TV SALES & SERVICE
A. J. PHELAN, M.D.
D. L. PHELAN, D.D.S.
R. & S. MANUFACTURING CO.
THE ROSACRANS STORE
RUSHIA'S APPAREL
SALL-SLATER POST 4187 V.F.W.
SEBRING STANDARD SERVICE
TECUMSEH BOOK & BIBLE HOUSE
TECUMSEH COUNTRY CLUB
TECUMSEH SAW SHOP
TECUMSEH WOODWORKING COMPANY

A Salute to You,

Seniors

Best Wishes for the Future

The Class of 1962

Hayden's

HAYDEN FLOUR MILLS

— *Tecumseh's Oldest Industry* —

- Leader in the development of the Feed Industry in Michigan.
- Now one of the most efficient Feed Mills in America.
- Hayden's Traveling Feed Mill—

Complete Feed Mill *plus* Corn Sheller right up to your Bin Door for fast, efficient job of quality processing.

Hayden
FLOUR MILLS, INC.
Tecumseh, Michigan
Suppliers To Farmers Since 1835

GREEN'S

Men's & Boys' Clothing & Shoes

Featuring

ALL BRANDED MERCHANDISE

Tecumseh Airport Bowling

Enjoy Rhythm Bowling
With AMF Pin Spotters

Phone HA 3-8921 Tecumseh

CLAUDA PLUMBING AND HEATING

Compliments of

VAN-MER'S DEPARTMENT STORE

TECUMSEH LUMBER COMPANY

EVERYTHING TO BUILD ANYTHING

PLUMBING — HEATING — GENERAL CONTRACTING

Phone: HA 3-2090 or 3996 **2800 West Chicago Blvd., Tecumseh**

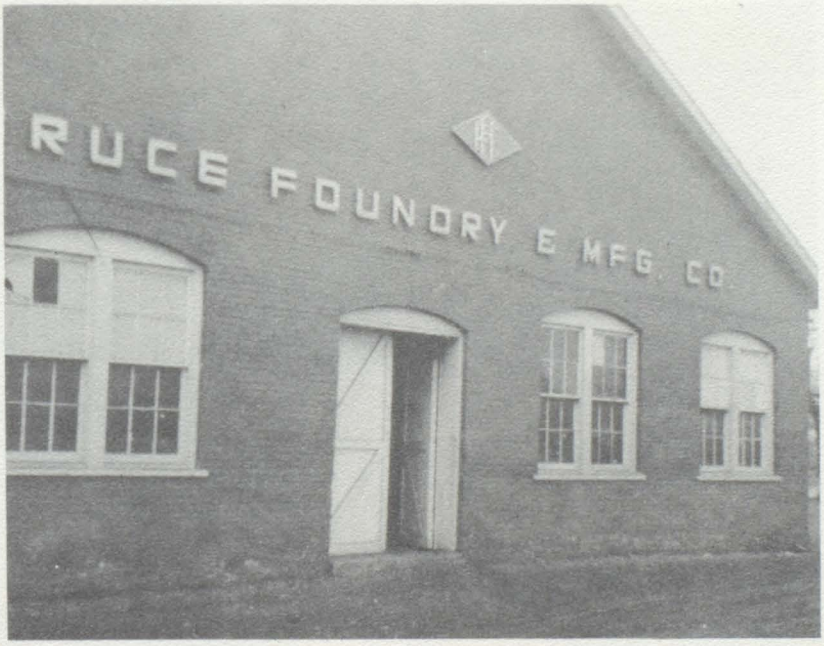

Compliments of

BRUCE FOUNDRY & MANUFACTURING CO.

KROUT'S MARKET

GROCERIES and MEATS

"We Like To Serve You"

Irene and Elmer Krout

Phone: GE 1-2000 Tipton

Osborne's Dept. Store

119 W. Chicago Blvd.
Tecumseh, Michigan

J. T. & Dorothy Osborne, Owners

CLOTHE THE FAMILY
FOR LESS

F .C. HANNA AGENCY, Inc.

General Insurance

Phone: HA 3-2161

Tecumseh Michigan

BILL and JACK

EGGLESTON CLEANERS

PHONE: HA 3-2305

Best Wishes to the Class of 1961

Gaston & Son Jewelers

PHONE: HA 3-3280

E. C. Heilman Sally Pope

SLUYTER ELECTRIC

LAMPS—GIFTS

PHONE: HA 3-3106

CONGRATULATIONS and BEST WISHES

CLASS of 1961

DIXON STUDIOS

Corner Pearl and Logan Streets

PHONE: HA 3-2220 **TECUMSEH**

WEGNER'S MARKET

GROCERIES and MEATS

Congratulations, Class of 1961

Best Wishes to the Class of 1961

IRELAN MOTOR MARKET

COMPLIMENTS OF

MEYERS AIRCRAFT COMPANY

TECUMSEH, MICHIGAN

Jerry's Market

NORTH OF TECUMSEH

Groceries—Meats—Produce

PHONE: HA 3-2400

CONGRATULATIONS TO

THE CLASS OF 1961

LEROY H. TITLEY

INSURANCE

Best Wishes, Graduates of 1961

Marchese Barbershop

2941 E. Monroe Rd.

Tecumseh, Michigan

Lenawee

BRAND

DAIRY PRODUCTS

"From the Heart of Michigan's Dairyland"

Manufactured and Distributed by MICHIGAN PRODUCERS DAIRY CO.

Adrian, Mich. Tecumseh, Mich.

Lenawee

You have reached one of life's important goals . . . graduation. Now, as you press toward even bigger accomplishments, we extend our best wishes for continued success.

Reddy Kilowatt
Your Electric Servant

CONSUMERS POWER COMPANY

Compliments of

THE DINER

Tecumseh Sash & Door

PALLETS BOXES CRATES

GENERAL MILLWORK

115 Bidwell

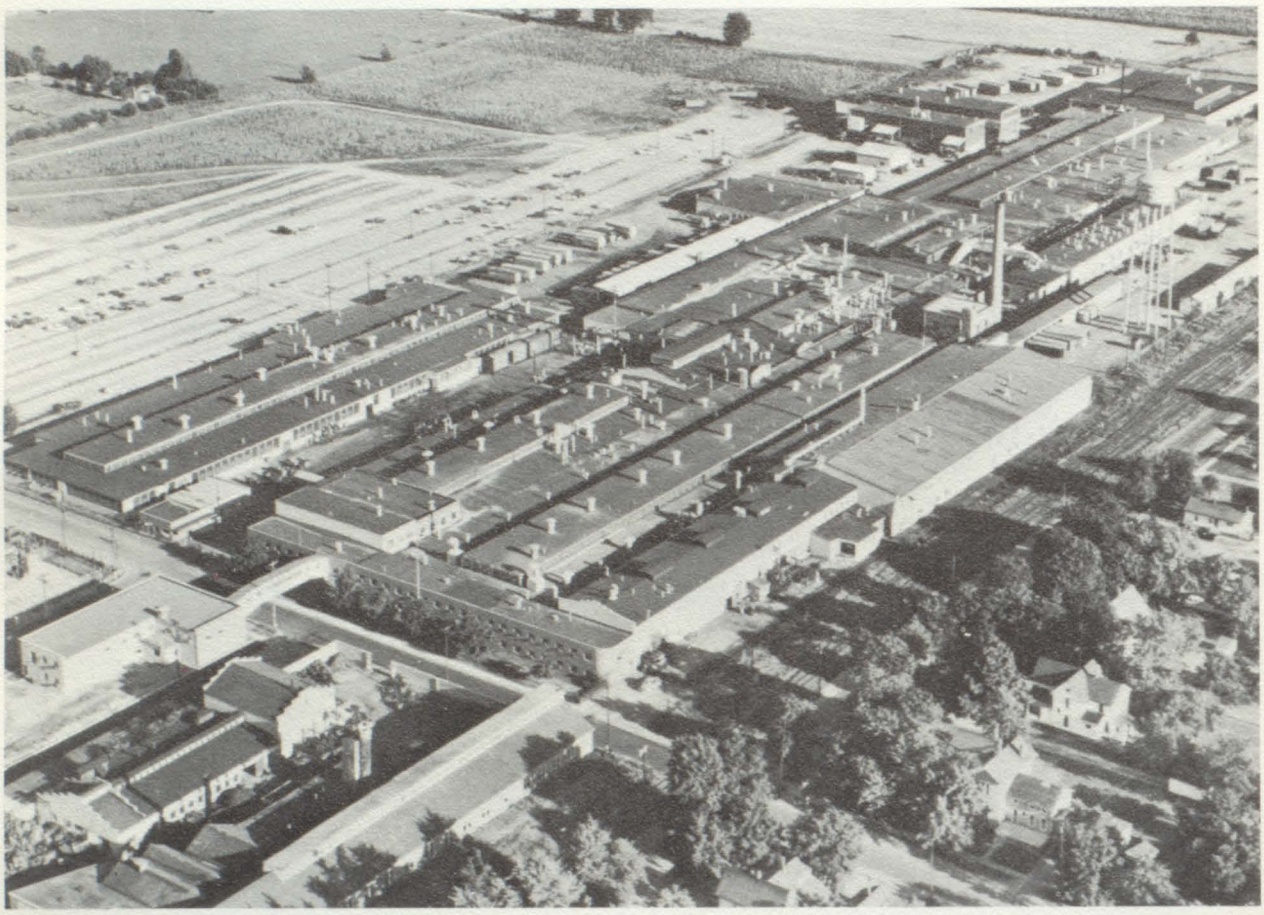

Compliments

TECUMSEH PRODUCTS COMPANY

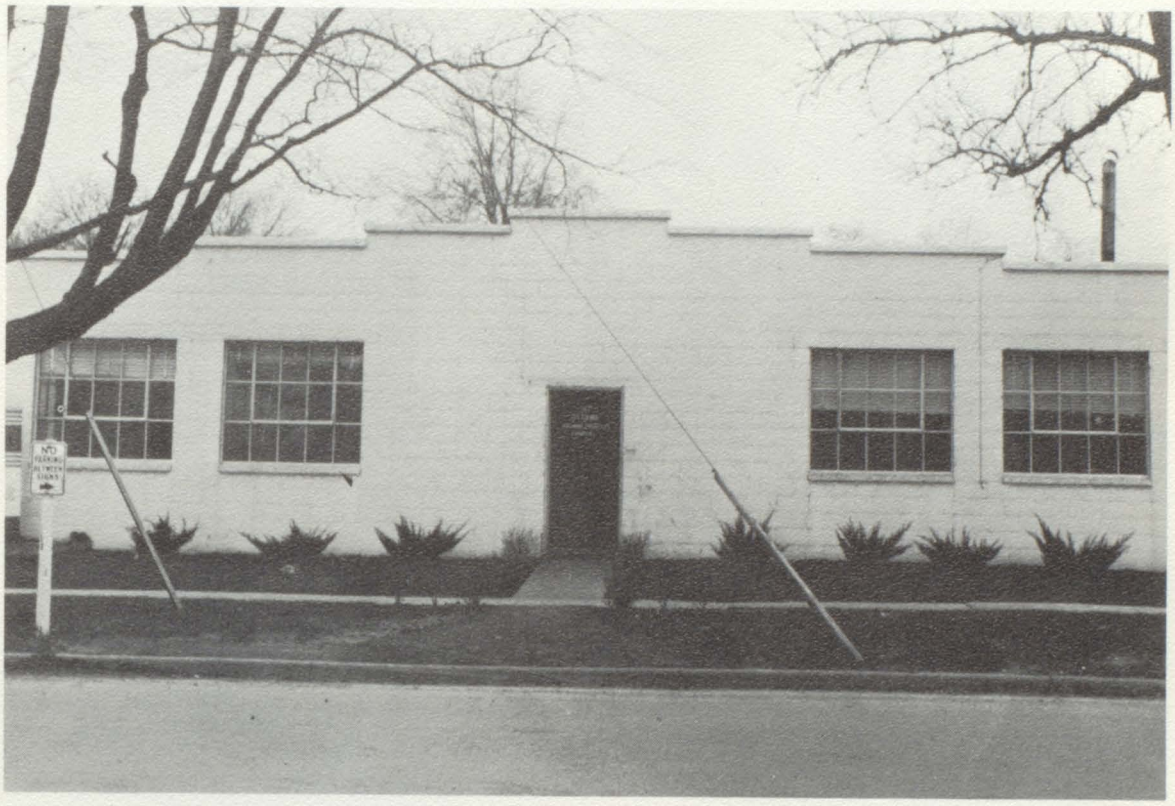

Compliments of

Ottawa Machine Products Co.

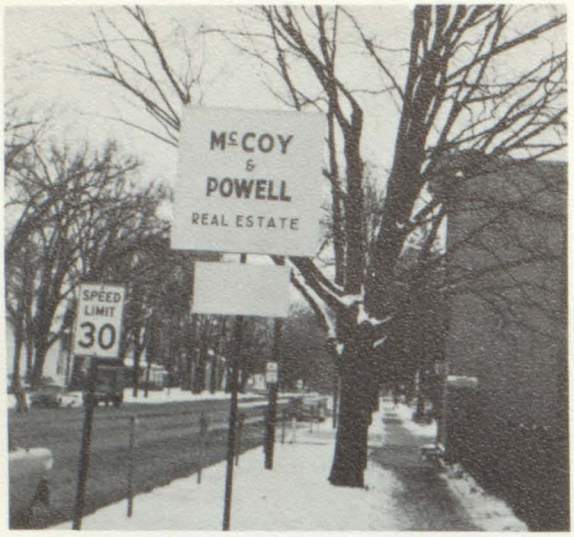

McCOY and POWELL

REAL ESTATE

Phone: HA 3-3546 Tecumseh

Best Wishes, Graduates of 1961

J. J. Walper & Son

Britton, Mich.

KIWANIS CLUB OF TECUMSEH

Partridge Implement Co.

Allis - Chalmers & New Idea

Farm Machinery

Sales — Service — Repairs

1206 W. Chicago Blvd.

DELBERT E. KING

Insurance - Real Estate

AUTO - LIFE - FIRE

509 N. Evans Street

Tecumseh Phone: HA 3-4565

CLINTON WOOLEN MILL

NATIONALLY FAMOUS
RETAIL STORE

Casual Wear — Fabrics — Blankets

US 112 CLINTON, MICHIGAN

OUSTERHOUT'S FLOWER SHOP

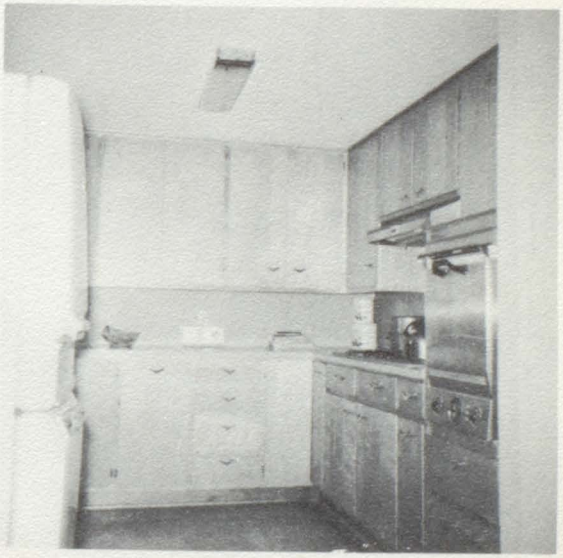

Haeussler Construction Co.

Custom - Built Cabinets of all Kinds.
General Contracting

3421 Russell Road

Phone: HA 3-4653 **Tecumseh, Mich.**

Tube Forming — Spot Welding
Stamping — Assemblies
Small Engine Mufflers — Dies and Fixtures

R. & S. MANUFACTURING CO.

C. F. STEVENSON — F. M. RICE

Phone: HA 3-3000

HODGES DRUG STORE

Complete Drug Store Service

TECUMSEH, MICHIGAN

Best Wishes to the Class of 1961

LEE PURKEY and SONS

COMPLETE AUTOMOTIVE REPAIR
RADIATOR REPAIRS

Ph. HA 3-7090 — **Nights: HA 3-3016**

CONGRATULATIONS TO
CLASS OF 1961
from

H and R SIGN CO.

ALL TYPES OF SCREEN
PROCESS PRINTING

KERBY'S

Hamburger Shop

N E W ! JACK PINE DRIVE-IN AND MOTEL

Finest in Southern Michigan

Visit Us Soon

Les and Alberta Handy

"THE HANDY PLACE TO EAT AND SLEEP"

Pickard Floral Shop

"The most distinctive arrangements for every floral occasion."

Phone: HA 3-3735 **130 W. Chicago**

We Telegraph Flowers Anywhere!

JACK OSBURN

Real Estate

Tecumseh

Phone: HA 3-2340

G. H. FISCHER

PONTIAC MOTORS, INC.

Sales and Service

Tecumseh, Mich. **Phone: HA 3-2280**

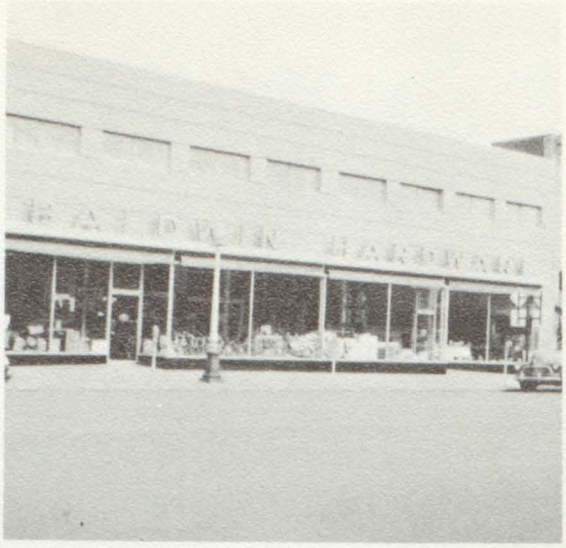

Baldwin Hardware Co.

Sporting Goods—Pittsburgh Paints
Visit Our Gift Department

Phone: HA 3-2945 **Tecumseh**

Protane Corporation

Domestic — Industrial Gas Service

"YOUR GAS APPLIANCE CENTER"

320 S. Adrian St. **Phone: HA 3-3036**

D & C 5c to $1.00 STORES

"Headquarters for School Supplies"

Best Wishes

to the

Class of 1961

Tecumseh Michigan

TECUMSEH GREENHOUSES

Floral Shop, Nursery & Garden Center

Phone: HA 3-3310 **4372 Blood Road**

Country Market, Inc.

Stores in
Tecumseh, Clinton,
Saline, Manchester, Milan

Congratulations to
the Graduates of 1961

SLUYTER ELECTRIC

LAMPS—GIFTS

Telephone: HA 3-3106

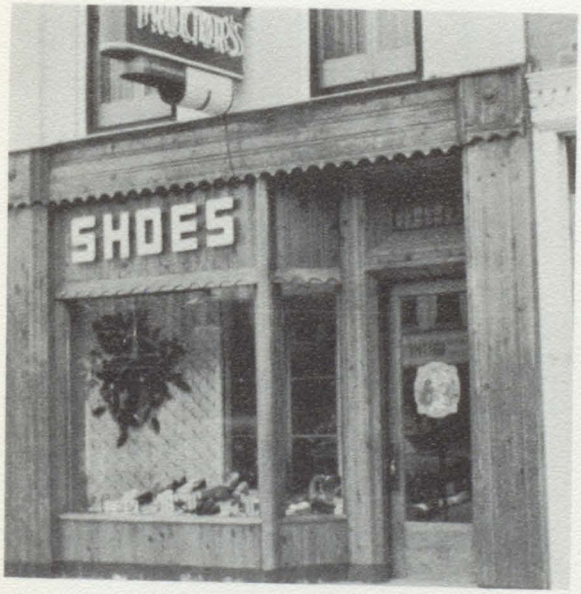

COMPLIMENTS OF

PROCTOR'S SHOE STORE

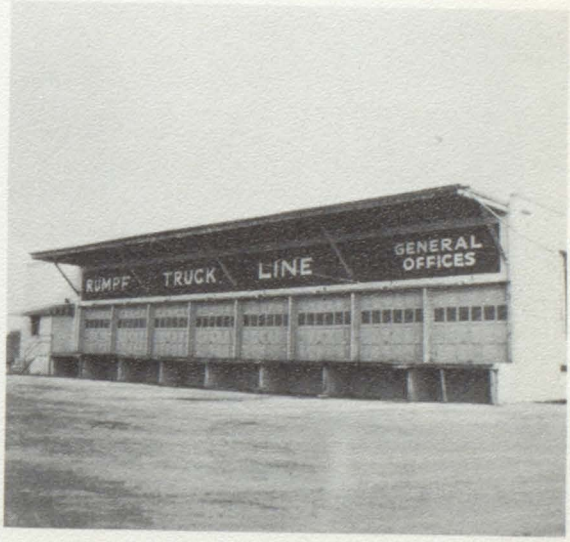

Daily Trips to Toledo with
Connecting Lines Beyond
Dependable Motor Freight
Transportation

RUMPF TRUCK LINE

Phone: HA 3-2191 **Tecumseh**

GLENN H. KOHLER

Realtor and General Insurance

116 W. Chicago Blvd.
Tecumseh, Michigan

Ph. HA 3-2866

BEATRICE RING

122 East Chicago Tecumseh

W. D. HITE

HARDWARE

SCHNEIDER BROTHERS GARAGE, INC.

"YOUR BUICK, CHEVROLET, OPEL, &

CORVAIR DEALER"

111 W. CHICAGO BLVD.

Best wishes as you leave an important milestone in your life.

GLENN L. DRISCOLL AGENCY

Congratulations!

HELMS FURNITURE

Tecumseh Michigan

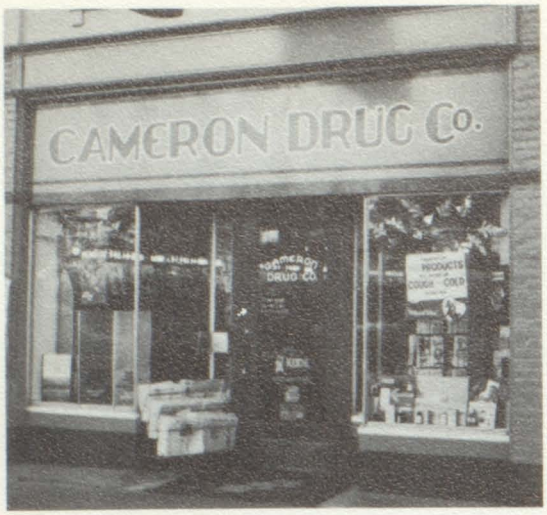

CAMERON DRUG CO.

Your Prescription — Our Specialty

FANNY MAY CANDY

Free Parking Lot **Ph. HA 3-2421**

EGGLESTON'S JEWELRY

WATCH AND JEWELRY REPAIRING

Ph. HA 3-2715 **Tecumseh**

COMPLIMENTS OF

R. S. MOORE & SON CO.

Ph. HA 3-2155

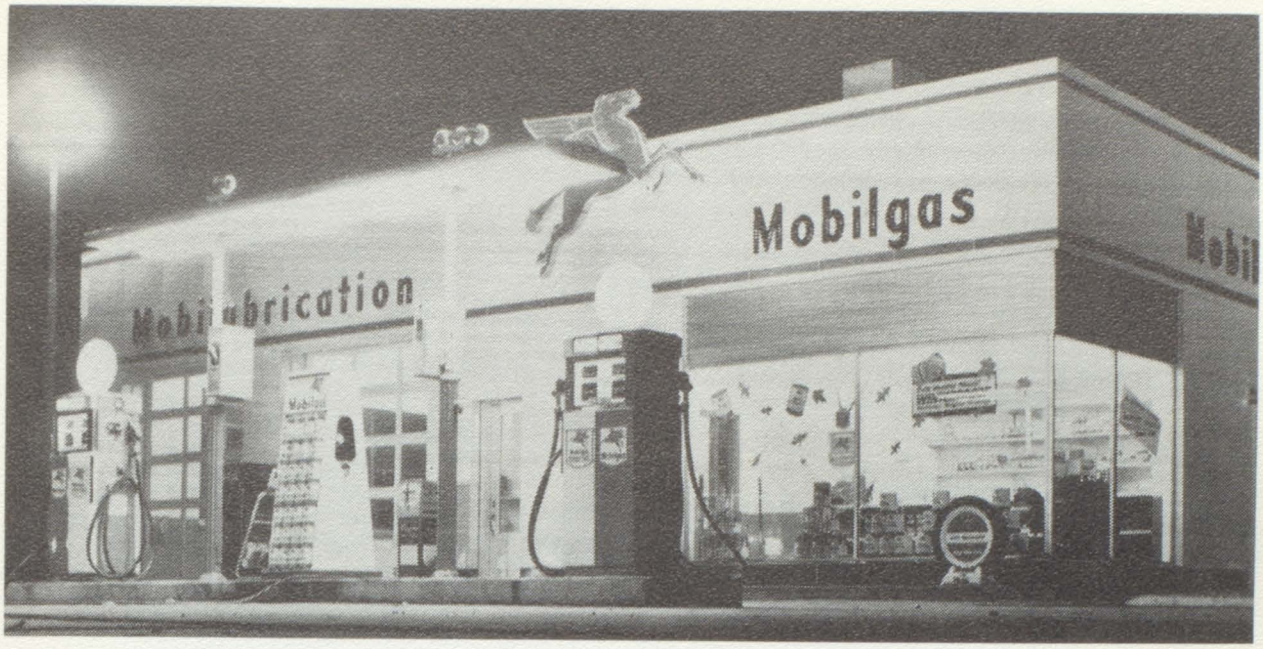

EASTON'S FRIENDLY SERVICE

MOBILGAS AND MOBILOIL

HAROLD EASTON, OWNER

C. A. Wright & Son

Established 1846

The Corner Drug Store

Tecumseh **Ph. HA 3-2951** **Michigan**

COMPLIMENTS OF

HARVEY'S GRILL

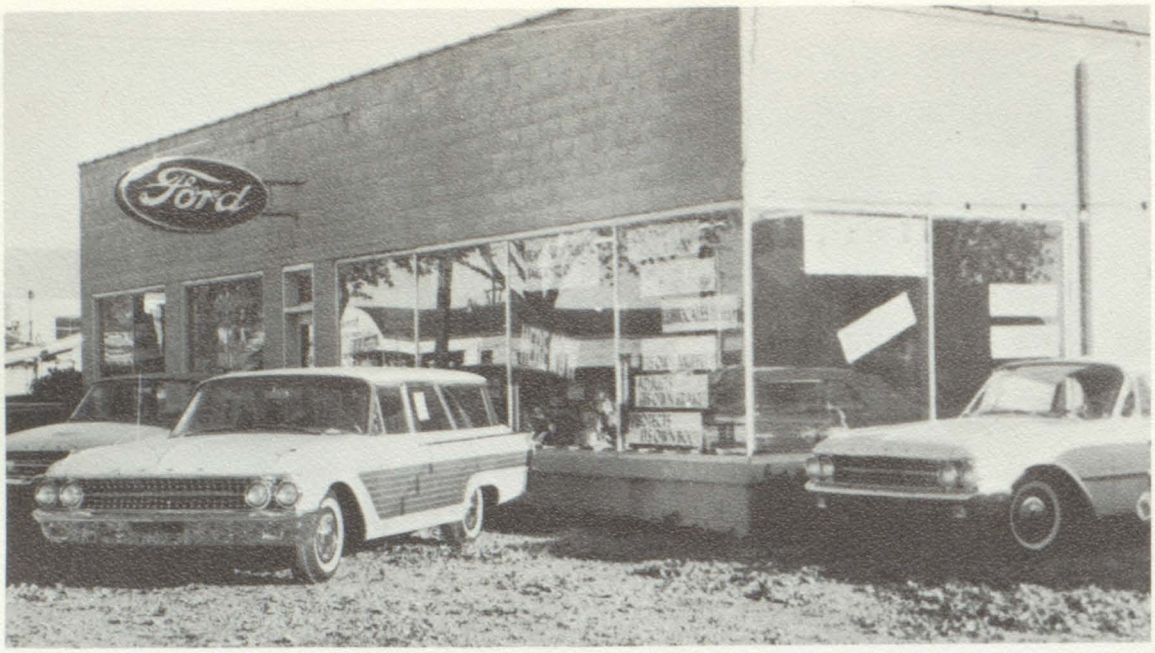

CONGRATULATIONS !

E. L. SIMMONS, INC.

Ford Sales & Service

A-1 Used Cars

GAMBLES

Authorized Dealer

DON MARTIN

Ph. HA 3-2065 **Tecumseh**

VERN MANWARING

REAL ESTATE — INSURANCE

116 W. Pottawatamie

Ph. HA 3-2475

Salesmen:

Warren Puffer **Ph. HA 3-4018**

Robert Bade **Ph. HA 3-3104**

Danny Kauffman **Ph. HA 3-3745**

Best Wishes to the Class of 1961

Benham's Grocery

Ridgeway, Michigan

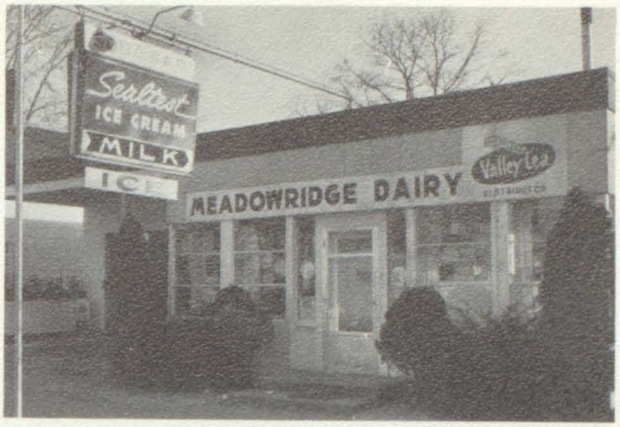

MEADOWRIDGE DAIRY

Distributor of SEALTEST Products

108 West Logan Street

Compliments of

HOOTON'S SERVICE STATION

WASHING — GREASING — TIRES — BATTERIES

CITIES SERVICE PRODUCTS **PHONE HA 3-3385**

EAST SIDE MARKET

•

Quality Groceries and Meats

BAIRD TELEVISION

SALES and SERVICE

•

SYLVANIA DEALER

Tecumseh Equipment Co.

International Trucks

Farm Equipment

•

SALES — PARTS — SERVICE

DRINK COCA-COLA

Be Really Refreshed!

DON'S BEEF BUFFET

Donald A. Smith, Owner

•

CONGRATULATIONS, CLASS OF 1961

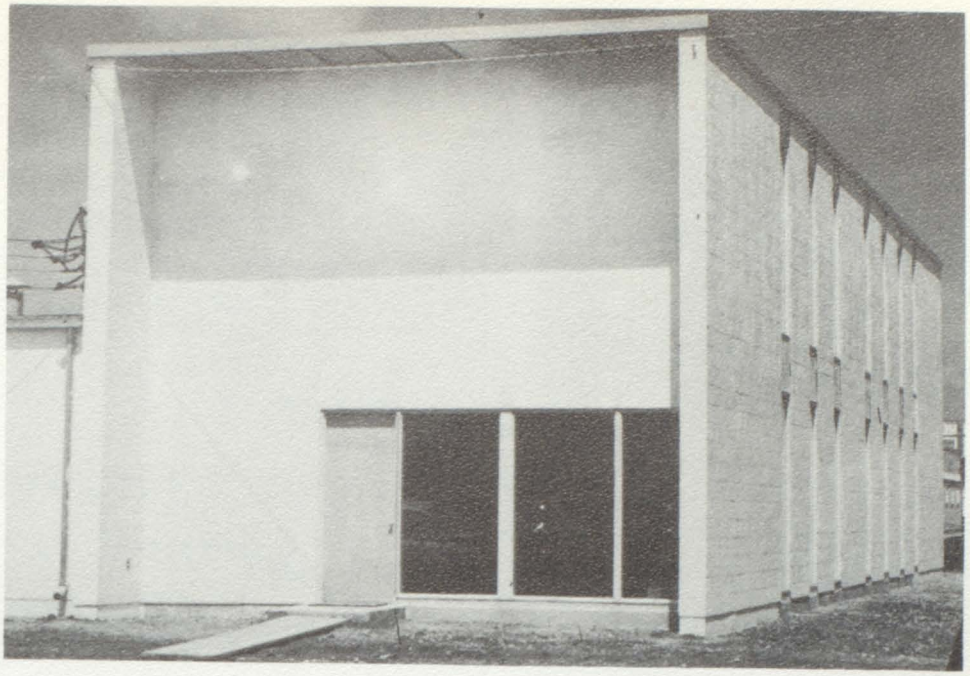

COMPLIMENTS
OF

H. W. TUTTLE CO.

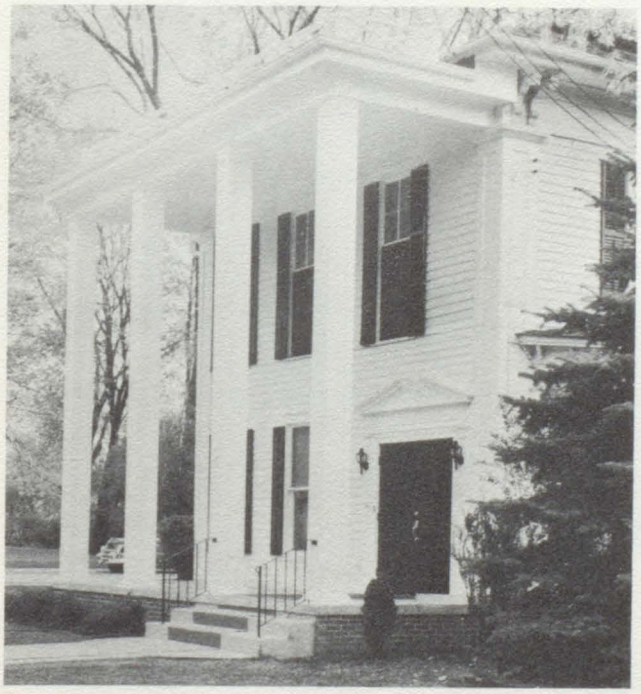

CORKERY

FUNERAL HOME

24-Hour Ambulance Service

Oxygen Equipped

TECUMSEH SHOE REPAIR

Bill Lamson, Owner

EXPERT SHOE REBUILDING AND CLEANING

148 East Chicago
Tecumseh Michigan

Congratulations, Seniors

Tecumseh Woodworking Co.

420 S. Occidental Rd.
TECUMSEH

Des Ermia's
Tecumseh
FINE FURNITURE & FLOOR COVERINGS

KEITH BAILEY MOTORS

1207 West Chicago Blvd. *Oldsmobile Sales & Service*

DON'T JUST STAND THERE...

Save For It!

SAVINGS INSURED SAFE UP TO $10,000

ADRIAN FEDERAL SAVINGS AND LOAN ASSOCIATION

202 NORTH MAIN
ADRIAN, MICHIGAN
PHONE COLFAX 5-6126

BRANCH OFFICE
138 W. CHICAGO BLVD
TECUMSEH, MICHIGAN
PHONE HA 3-2640

PAUL'S TRAILER

SALES AND COURT

9115 NORTH UNION

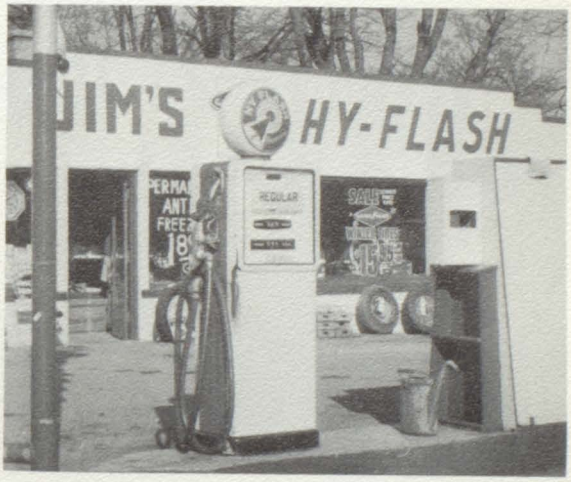

JIM'S HY-FLASH STATION

Quality Products for Less

Goodyear Tires, Tubes, Accessories

Scott Outboard Sales & Service

Fiberglass, Aluminum, Plywood Boats

413 E. Chicago Blvd. Ph. HA 3-8926

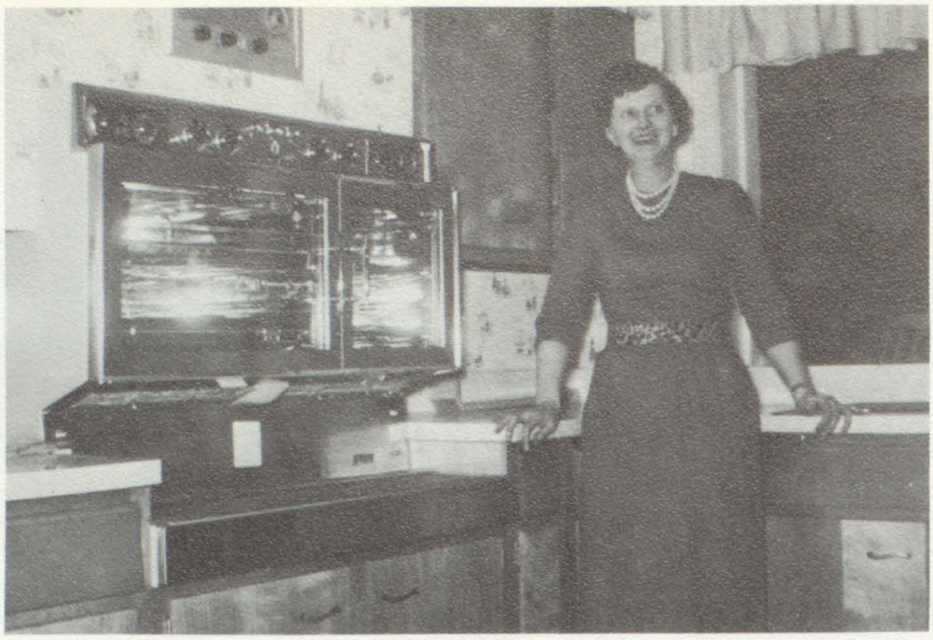

COOK ELECTRICAL CONTRACTING, INC.

PERRY D. COOK, President

NORGE APPLIANCES — T.V. & RADIO REPAIR — MOTOROLA T.V.

EMERSON T.V. — ELECTRICAL HEAT

"The Electrical Center of Lenawee County"

J. R. BARTON
STANDARD OIL

515 W. Pottawatamie

Phone Tecumseh: HA 3-2986

Cal's
TOG SHOP

Clothing, Furnishings and Sportswear
for Men and Women

Tecumseh **Phone 951**

Elmer W. Eberhardt

Insurance—Surety Bonds

110 WEST CHICAGO

Tecumseh HA 3-3210 Britton GI 1-2515

VAN'S BAKERY

124 E. Chicago Blvd., Tecumseh, HA 3-2948

•

—Our Specialty—
WEDDING AND PARTY CAKES
Complete Line of BREADS, ROLLS, PASTRIES

Joseph Church, Prop.

FINE PASTRIES

We Serve Breakfast, Lunch & Short Orders

•

FEATURING OUR OWN DONUTS AND ROLLS — FRESH DAILY
Try Them Here — Take Some Home

•

Van's Donut Shop & Grill

113 W. Chicago Blvd. **Tecumseh**

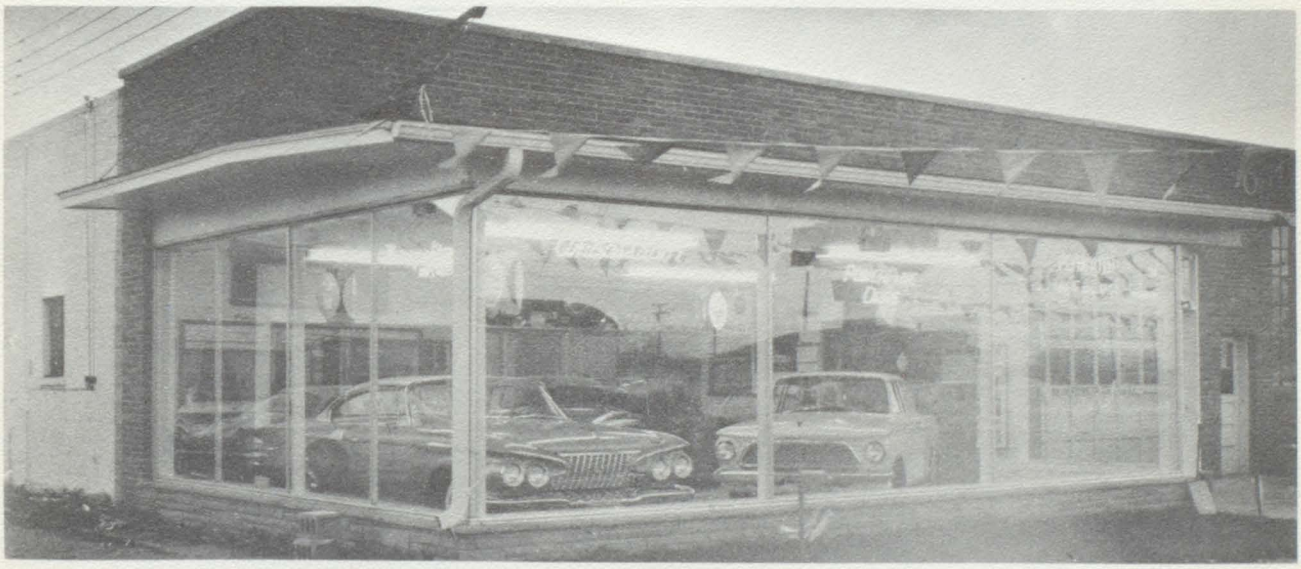

Compliments of

WILSON MOTOR SALES, Inc.

DE SOTO - PLYMOUTH DEALER

American **Rambler** **Metropolitan**

"After the sale — it's the service that counts"

Tecumseh, Michigan Phone HA 3-2147

THE TECUMSEH HERALD

Fine Commercial Printing

Lenawee County's Oldest Newspaper

Phone: HA 3-2174 and HA 3-2175

BEST WISHES TO THE CLASS OF 1961

JOE'S FOOD SHOP

The Complete Food Market

•

2941 East Monroe Road (M-50)

Phone: HA 3-3985 **Joe Mannino**

CONGRATULATIONS TO
CLASS OF 1961
from

Comfort Tile Company

Keep that trombone out of my ear!

"Exodus"

Memories

"My mother said to be home by 6 o'clock."

A washrag from "Washrag Revue."

"And he said you were supposed to teach me to waltz—not Indian wrestle."

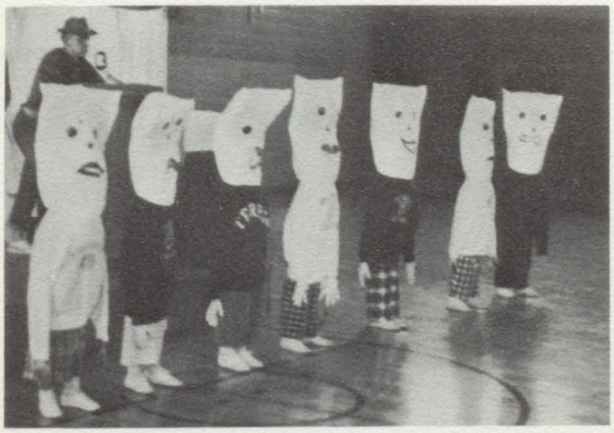

Kill it before it gets away!

Did I hear you correctly?

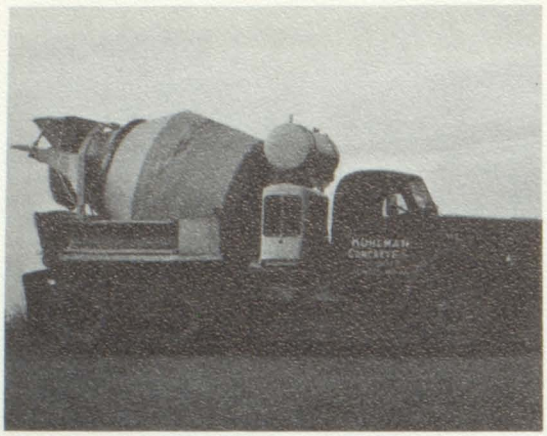

Kuhlman Concrete, Inc.

ALL THE PICTURES IN THIS ANNUAL WITH THE EXCEPTION OF MOST SNAP-SHOTS, HAVE BEEN TAKEN BY

DIXON STUDIOS

THE ANNUAL STAFF WOULD LIKE TO SINCERELY THANK MR. DIXON FOR HIS PATIENCE, CO-OPERATION, HELPFULNESS AND ENDURANCE.

THE ANNUAL STAFF WISHES TO EXPRESS ITS SINCERE THANKS TO THESE ADVERTISERS WHO HAVE HELPED TO MAKE THIS ANNUAL POSSIBLE.

—The Editors

Helen Miller

Dianne Fuller

Yearbook Specialists
EDWARDS BROTHERS,
Ann Arbor, Michigan